1964

Scanpicker

ALLEN COUNTY PUBLIC LIBRARY
3 1833 07540 1551

Carl E. Martin

CARL E. MARTIN
1571 N. E. 42nd St.
POMPANO BEACH, FLA.

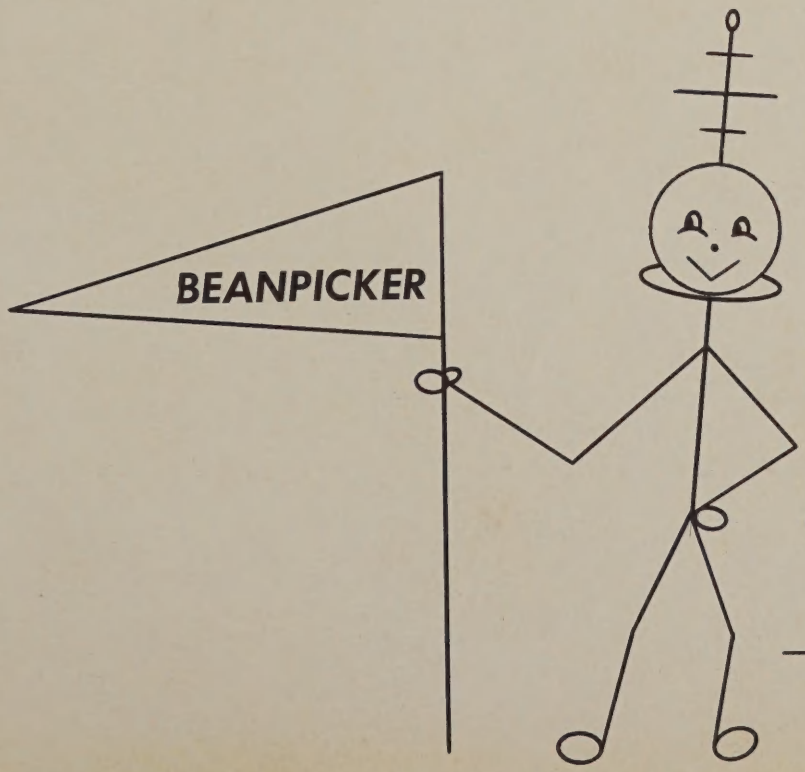

"I claim this book for"

_____

1961

Joan Le Chot

Editor-in-Chief

Joanna Dietrich

Business Manager

Miss Martha Wray

Adviser

THE STAFF PROUDLY PRESENTS
THE

BEANPICKER

POMPANO BEACH SENIOR HIGH SCHOOL

POMPANO BEACH, FLORIDA

CONTENTS

Introduction 1-9

School Life 10-15

Faculty 16-24

Seniors 25-56

Juniors 57-71

Sophomores 72-84

Sports 85-102

Clubs 103-134

Features 135-156

Ads 157-187

SPACE AGE

CITIZENSHIP

This, the space age, is often referred to as the searching sixties. For what is man searching? Knowledge. While man is exploring the universe, are you exploring the truths that God and man have already established? Centuries of knowledge have been recorded. While in Pompano Beach Senior High School you have been instructed in the ways of using this treasure.

I would like to leave with you the thought expressed by the Great Philosopher, "Seek and you will find," and "the truth will make you free."

Your friend,

Lanny D. Walden

We remember him not only in his office but also on the campus, at our games and concerts, our plays and our dances; for he is truly interested in all of our activities.

While dealing with the many problems of our Space Age generation, he manages to retain his urbane dignity as a Southern gentleman. He is our friend; he is also the particular nemesis of every laggard.

It is with affection and appreciation that we dedicate the 1961 BEANPICKER to Mr. Charles O. Carlisle, Dean of Boys.

EVENTS OF '61

The 1960-61 school year was a happily busy and successful one for Pompano Students and Faculty. The key to the year's success came from the variety of its programs. The activities included such things as elections, trials, parades, plays, awards, pep rallies, and special assemblies.

Walda and Mary Ann keep up with the National Election.

The aspiring candidates for "Mr. Ideal of Club Week," Mr. Carlisle and Mr. Callis.

We hold an election of our own!

Mr. Green stands trial for all negligent faculty members.

"Criminals" receive just punishment.

O WIND THAT BLOWS
SO SWEET A SONG . . .
O WIND THAT BLOWS
SO LOUD AND STRONG!

Hurricane Donna roared during our first month of school.

Officer Greenwood thanks students for their help during "Safe Teen Week."

The "Out of this world" American.

Future All-Americans? No, just Homecoming Boosters.

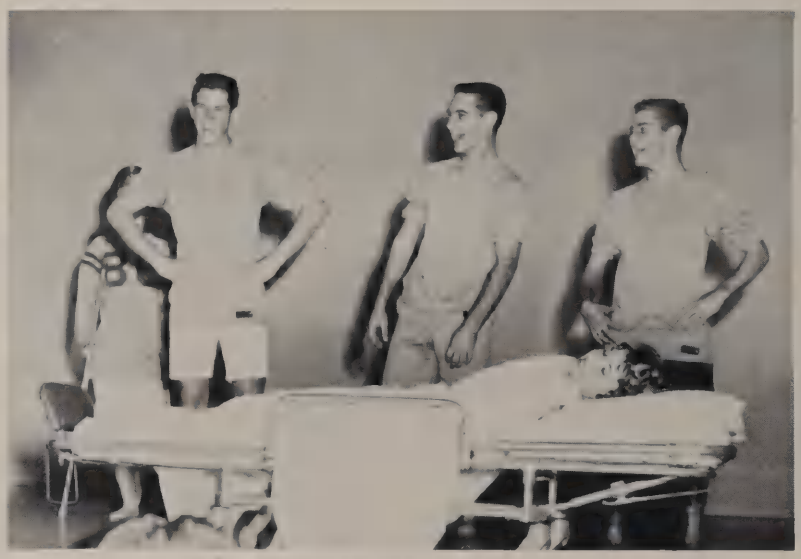

Looks serious; maybe a cheer would help . . .

"All right, you guys."

A tense scene from "The Lark."

Legion Parade Float.

Tension of the "big game."

Barbara and Jack, they know the secret!

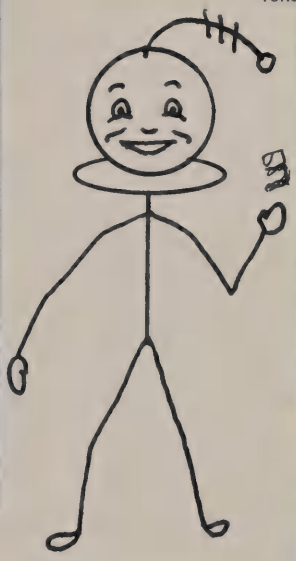

A very thrilling moment for Patti.

"This Is Your Life" assembly honors Mr. Walden.

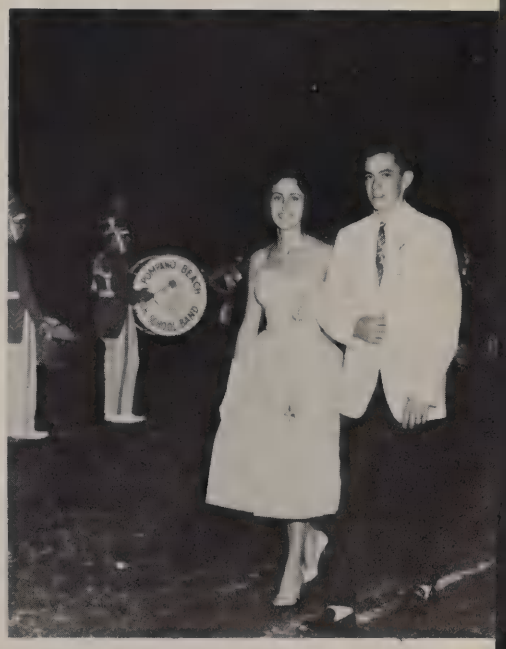

Susan and Joe at Homecoming.

MISS CHERYL PITTMAN

REMEMBER WHEN

SEPTEMBER

Back to School
Kick-Off
Visit from "Donna"

OCTOBER

Halloween
Safe Teen Week
Orientation of N.H.S.

MISS TONY BABARGUACEO

NOVEMBER

Senior Play
Homecoming
Thanksgiving

DECEMBER

Basketball Opens
School Workshop
Christmas Activities

MISS SUSAN MAUGEE

JANUARY
New Year's

Mid-Year-Exams

PBSHS Band Plays for Governor's Inauguration at Tallahassee

MISS PENNY PARKHURST

MISS GLORIA GRAY

MISS JOAN LeCHOT

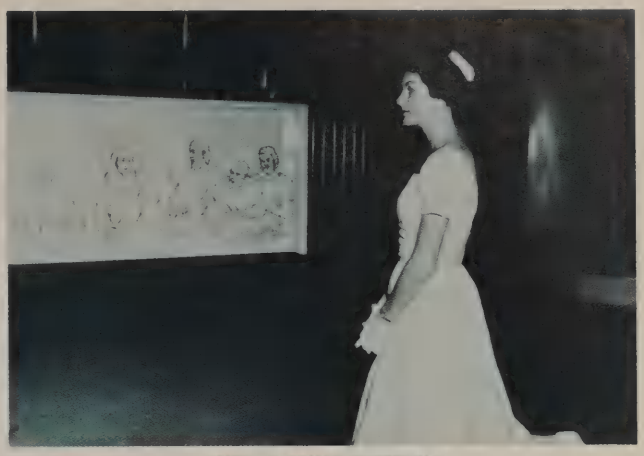

MISS JOANNA DIETRICH

MISS SHERON MILNE

FEBRUARY

All-School Play
Valentine's Day
Juniors' Magazine Drive

MARCH

Basketball Play-offs
Junior Play
Easter Holidays Begin

APRIL

Student Elections
Prom
Sophomore Plays

MAY

Banquets!
Awards Assemblies
Spring Sports Tourneys

JUNE

Final Exams
'61 Beanpicker
Graduation

MISS SUSAN BROWN

MISS NANCY MATTHEWS

TEACHER SNAPS

START→

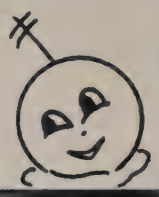

FINISH

FACULTY

OUR FACULTY HELPS US TO FIND OUR ORBIT

MISS MARJORIE SOUTHERN
Dean of Girls

CHARLES O. CARLISLE
Dean of Boys

We will remember with affection and admiration our teachers who had the patience to understand us, the wisdom to teach us, and the courage to guide us.

"A teacher affects eternity; he never knows where his influence will stop."

JAMES A. HEUSER
Guidance Counselor

BEVERLY JEAN JUNKER
Guidance Counselor

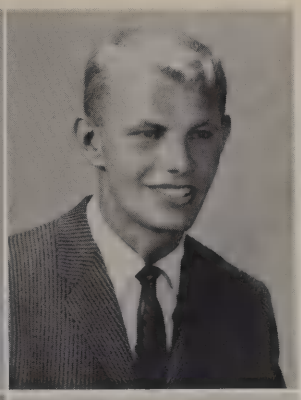

SHERMAN W. ADAMS
A.B., University of Maine.
Algebra, Geometry.

ROBERT BALFOORT
A.B., Hope College.
English.

WINIFRED BENTLER
Olivet College, Michigan State Unisity; B.S., University of Florida.
Biology.

MARIE L. BERGAN
A.B., Florida Southern; M.Ed., Duke University.
World History; Sponsor of Soph. class.

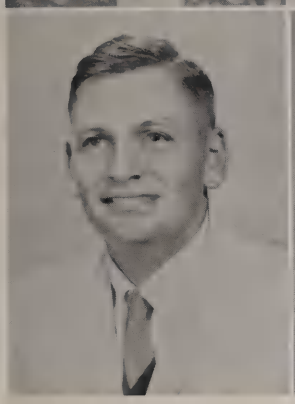

LAVERNE S. BLACKARD
B.S., Indiana State Teachers College; M.S., University of Florida.
Industrial Arts, Math. Faculty Chairman.

MARILYN BRADEE
A.B., Grove City College.
English

EDNA BROWN
M.S., University of Tennessee; B.S., Florida State University.
Typing I, Tri-Hi-Y.

FRED V. BROWN
B.S., University of Florida; M.A., Highlands University.
Chemistry, Science, Faculty Dixie Land Band.

JOSEPH CALLIS
A.B., Western Md. College; M.Ed., Johns Hopkins; M.Ed., Florida State University; University of Florida.
American History, American Government, Key Club.

JOSEPH R. COSTA
B.A., M.Ed., University of Florida.
English, Spanish, Spanish Club.

ATTIE A. COUGHLIN
B.S., M.A., George Peabody College for Teachers; Vanderbilt University; University of Chattanooga.
P.A.D., World History.

HELEN CREECH
B.A., Northwestern University; M.Ed., University of Pittsburgh.
English, Latin, Jr. Class Sponsor.

ANN DiNARDO

A.B., Temple University; B. S. in Library Science, Drexel Institute.

Assistant Librarian, Audio Visual Club.

OPAL M. DIX

A.B., Morehead State College; M.A., University of Florida.

English.

JANET DOAK

A.B., Georgetown College; University of Wisconsin; O.S.U.; University of Pittsburgh.

Algebra, Geometry, College Review Math, National Honor Society.

ALAN H. DRAKE

A.B., University of Miami; M.M.E., Florida State University.

Band.

MARSH FRINKS

B.A., Western State College; University of Colorado.

American and World History, Key Club, Football coach.

JO STEELY FERGASON

A.B., University of Kentucky; Brenau College, Cumberland College.

English, Future Teachers.

U. HAL GREEN

B.A.; Vanderbilt University; M.A., George Peabody College.

Spanish, Senior Sponsor.

ART R. GRISMER

B. in Ed., Illinois State Normal; A.M., M.S., University of Illinois.

Biology, Future Medical Leaders.

MARTHA GROSS

A.B., Maryville College; University of Kentucky; Purdue University.

Trig., Geometry, National Honor Society.

FORREST P. HALE

B.S., Springfield College; M.A., New York University.

Algebra, Head of Math Department.

EUGENE E. HALLERAN

A.B., Bucknell; Ed.M. Rutgers.

World History, American History, Debate.

MILTON A. HARDING

B.S., M.Ed., Indiana State University.

Bookkeeping.

JOY HARLAND
B.M.E., Drake University; University of Florida; Florida State University; University of Miami.
Shorthand, Typing.

H. C. HATFIELD
B.S., M.A., University of Florida.
Physical Education, Driver Education, Baseball, State Baseball Chairman.

ALONZO JOHNSON
B.S., Morehead State College; Ashland Junior College, Marshall College.
Geometry, Practical Math, Wheel Club.

ELIZABETH A. JOHNSON
A.B., Florida State; University of Florida.
Latin, World Literature, Head of English Department, Senior Class Sponsor.

JOSIE KOONTZ
A.B., High Point College.
Geometry, Special Math.

CARL E. MARTIN
B.S., Eastern State College.
Biology, Co-sponsor of Sophomore Class.

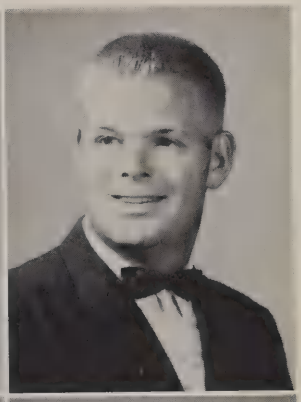

LENA MATTHEWS
A.B., W. Virginia Wesleyan College.
English, Oracle, Future Teachers.

GEORGE STANLEY McCALL
B.S., Mississippi University; M.S., Ithaca College.
Geography, History, Assistant Football Coach.

HARRIETT McMILLIN
Muskingum College; B.S., Christiansen Choral School.
Choral Music, Concert Choir.

HENRY S. MOODY JR.
B.A., Rollins College.
History, Geography, Assistant Football Coach, Head Golf Coach.

THOMAS "TUCKER" MORRIS
B.S., Ball State Teachers College.
Physical Ed., Assistant Basketball Coach.

EVELYN MYERS
B.A., Bob Jones University.
English, French, Truth for Youth.

JOHN MYERS
B.A., Backburn College; University of Missouri.
English.

BETTY MYRICK
A.B., Catawba College
Physical Education, Cheerleaders, Keyettes.

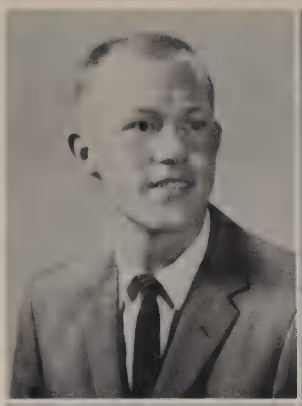

SAMUAL PARKER
University of Alabama; University of Miami; B.A.E., University of Florida.
Math, Co-sponsor of Wheel Club.

DOTTIE PATRICK
B.S., Florida State University.
Physical Education, Tennis Teams.

CAROLYN PAYNE
A.B., Georgia College for Women; M.A., George Peabody College.
Librarian, Library Assistants.

JANE PHILLIPS
University of Tennessee; Memphis State University; Southwestern University; Auburn University; Smith College.
B.S., B.I.D.,
Art, Art Club.

GENEVIEVE REUTER
B.E., Western Illinois State University.
Shorthand, Typing.

ANNISE RHODES
B.S., Florida State University.
Home Economics, F.H.A.

CLIFFORD ROBINSON
B.A., Park College; University of Miami; University of Arkansas.
Physics.

GLENN SANDERSON
B.S., Texas Teachers' College, University of Florida.
Horticulture, Vegetable Production, Landscaping, Livestock, F.F.A.

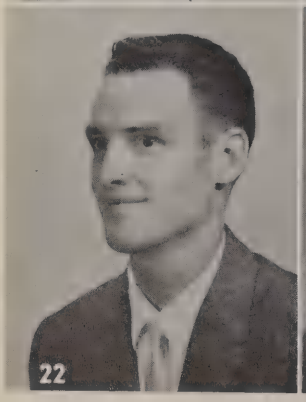

DAYTON SMITH
Florida Christian; B.S., David Lipscomb College; M.S., University of Tennessee.
Biology, Boys' Gym Team.

HELEN SPARLING
B.A., Florida State University.
Typing, Secretarial Practice, Tri-Hi-Y.

ELIZABETH THOMPSON
A.B., Heidelberg.
English.

PEGGY TRUIT
B.S., Jacksonville State College.
English I, II, Assistant Swimming.

FREDRICK WALTER, III
B.S., Florida State University; Michigan State University.
Mechanical Drawing, Woodworking.

CHARLES E. WARD
A.B., Marshall College; M.S., Florida State University.
Physical Education, Department Head, Basketball.

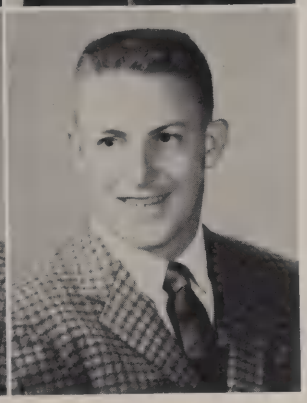

CHARLES WARE
B.S., University of Florida.
Applied Science, Football, Monogram Club.

TOM WEIGHTMAN
B.S., M.S., Florida State University.
American and World History, Assistant Football Coach.

WAYNE WICKSTRUM
B.S., Kansas Teachers College; M.S., F.S.U.
Industrial Arts, Driver Education, Athletic Director.

VIVIAN WILLIAMS
B.A., University of Georgia, University of Virginia.
English.

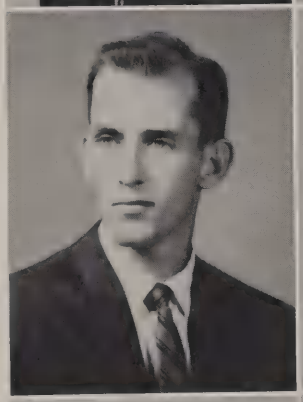

JAMES WINANS
B.S., Illinois State; University of Illinois.
D.C.T., D.C.T. Club.

JANE WORLEY
B.A., Florida Southern College; F.S.U.
World History.

MARTHA WRAY
Maryville College; B.A., M.A., University of Tennessee, Peabody College.
English, Speech, *Beanpicker*, Thespians.

PARRICIA McCAUGHEY
Library Clerk.

THE OFFICE — CENTER OF OUR BUSY SCHOOL!

ERNA M. GRAY
Secretary to Deans

JEAN C. CARLISLE
Secretary to Principal
Office Manager

They record our grades, tally our tardies, balance our books, order our supplies, and . . .

MARY B. GEER
IBM Operator

They greet us with a smile, listen with a sympathetic ear, and apply the rules with justice tempered by mercy.

MARY RADKE
Storekeeper

ELEANOR BOLLEN
Bookkeeper

CLASSES

SENIOR CLASS OFFICERS

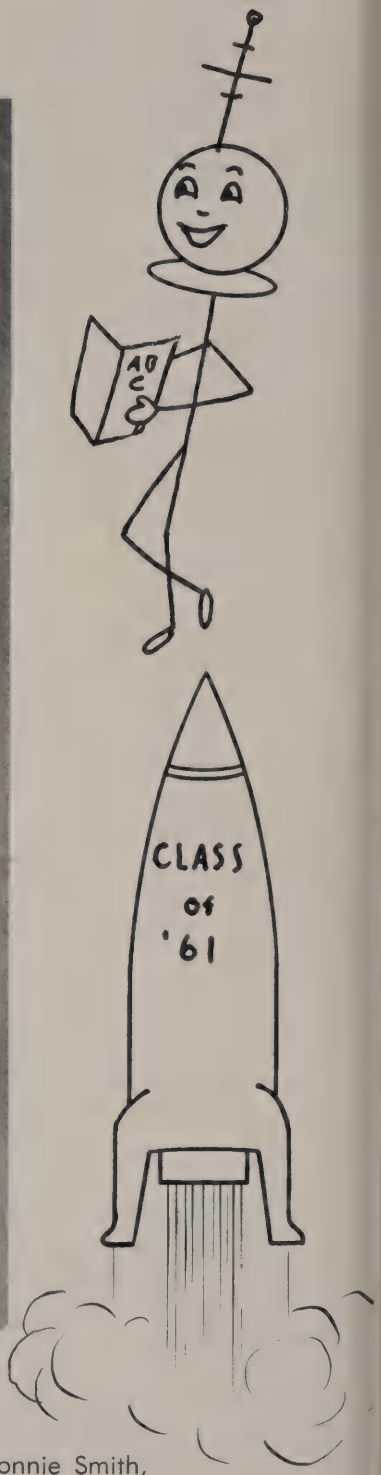

The officers for the Class of '61 are Dave Gnau, Vice-President; Connie Smith, Treasurer; Nancy Matthews, Secretary; Faith Stewart, President. Mrs. Elizabeth Johnson is the Class Sponsor.

1961 IS SECOND CLASS TO GRADUATE FROM NEW SCHOOL!

Emery L. Abernathy
Gail Adams

Jim Alderman

Mary Eileen Adams

Glenda C. Alexander
John A. Alexander

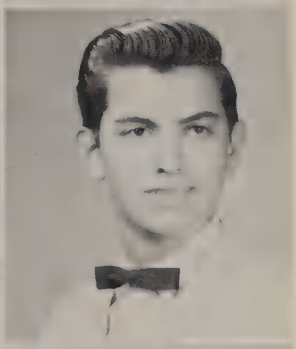

Bonnie Adamson

Aline Allaire
Bonnie Lee Amante

Robert L. Agnew

Linda Anderson
Carolyn A. Anderson

Mary Ahlert
Gail E. Albertson

Robert Michael Anderson

SENIORS TAKE THEIR RESPONSIBILITY TO LEAD SERIOUSLY

John X. Archer

Nancy R. Bachman
Toni Badagliacco

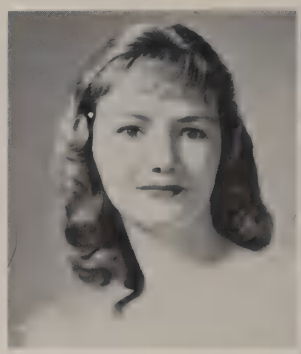

Rosemary Arsenault
Albert R. Ashleman

Kathryn Helen Baer

Beverly Jean Aston
Linda Atkins

William J. Barice

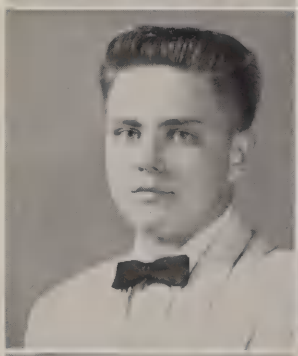

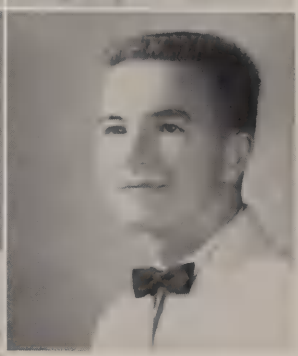

Peter M. Austin
Hugh Carroll Avant

Kathleen Barringer

Laurel Elizabeth Babb

Larry Howard Barrs
David Harold Bell

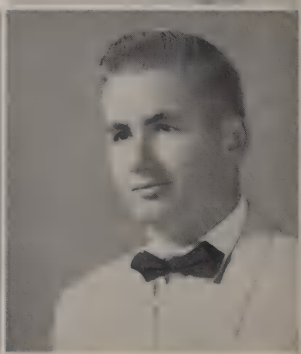

WE REMEMBER WITH PRIDE
THE OUTSTANDING MAGAZINE SALES RECORD!

Maureen Ann Beloin
Carole Ann Benedict

Damon P. Beyer

Sharon Ann Bennett

Bonnie Biltz
Barbara Ann Bissel

Carmen Iris Bernal

Sandy Bissinger
Lawrence Black

Kris Berry

Larry Blackwood
Karen Anna Bhaha

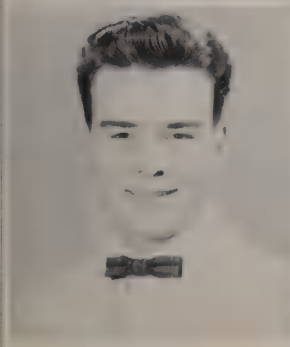

Richard William Berry
Barbara Ann Beville

Joel Banks Blair

WE REMEMBER, TOO, THAT "FABULOUS FIRST," PROM IN OUR OWN GYMNATORIUM

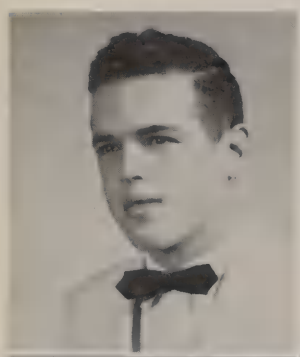

Richard A. Blair

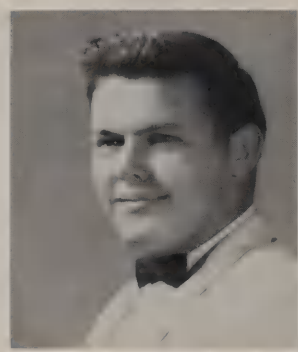

Ralph Edwin Booth
Brenda C. Bowen

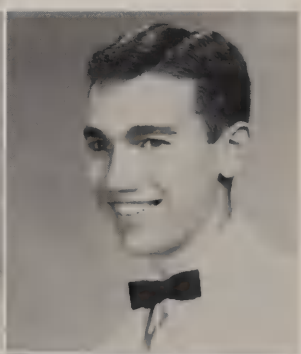

Margaret L. Blanch
William Blot

Jane Patricia Boyce

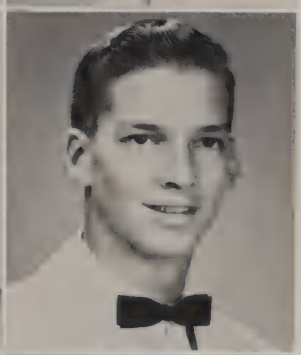

Marian L. Blount
Robert L. Blount

Patricia Ann Boyd

Joan Elizabeth Bollen
Frederich Bonanno

Gerald C. Briest

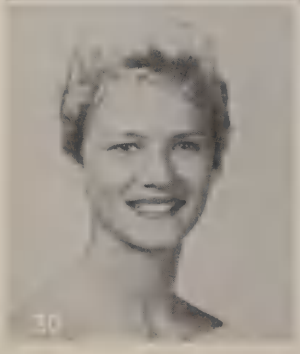

Carol Booth

Barbara Jean Brown
Charles Wayne Brown

SAFETY TEEN WEEK STARTS OFF WITH A GALA PARADE.

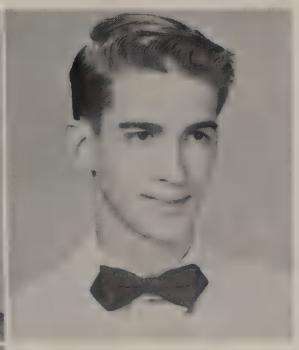

Darla Jean Brown
Stephen M. Brown

John Caldwell

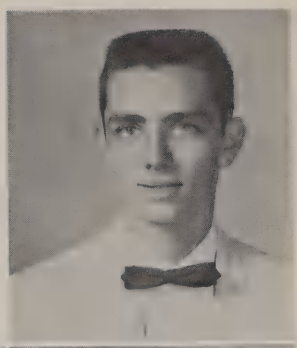

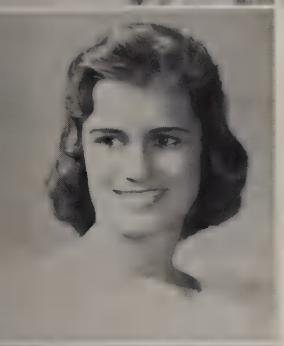

Susan Jean Brown

Sam Caliendo
Lee Edward Carney

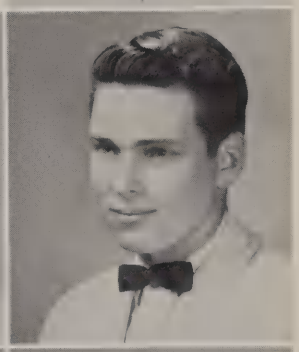

Sara Jo Brownlow

Karen L. Carter
Rebecca J. Carveth

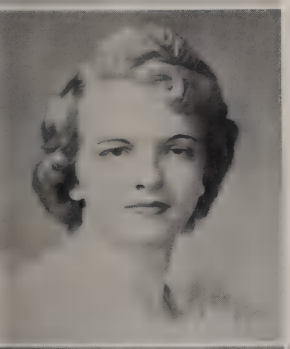

Sandra Brunson

George Chamberlain
Raymond Chipman

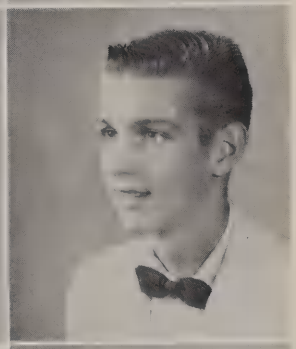

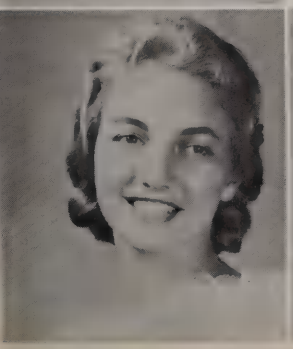

Carolyn F. Burt
Rodney C. Caborn

Dana J. Christensen

WE SAW SOME OF OUR FRIENDS AT THE PREMIERE OF "WHERE THE BOYS ARE."

Carol E. Clampett

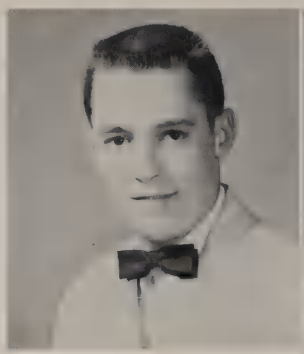

Steve B. Corboy

Joy L. Cramer

Wayne C. Clement

James P. Collier

Wayne Crane

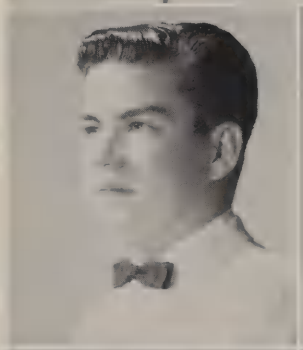

Ted Gerry Collier

Richard P. Condon

Jean Ann Cremin

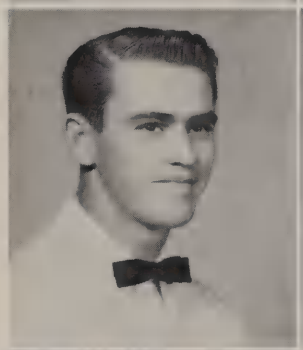

Robert C. Cook

William Edward Coombs

Linda Crews

Mary C. Corboy

Judith Ann Cross

Mary B. Cruickshank

SENIORS CONTRIBUTE TO CYCLRAMA FOR THE GYMNATORIUM STAGE.

Robin David
Roberta L. Davies

Dorothy Dietz

Carol Lynn Davis

Charles Doggett
Shirley Dombroski

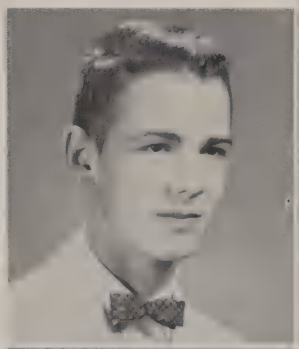

Victor Dellenberger

Diane Donohue
William P. Dorr

Bonnie Elizabeth Denham

Sally Lillia Downs
Pamela Mae Eakle

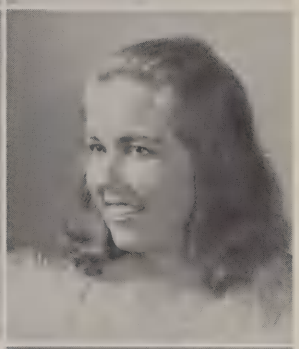

Peggy De Vane
JoAnna M. Dietrick

Victory D. Eastman

WE DISCOVER THE DUBIOUS PLEASURE OF ALL-DAY TESTING. TEACHERS SHARE OUR JOY.

Marcia Eckman

Mary Lou Feil

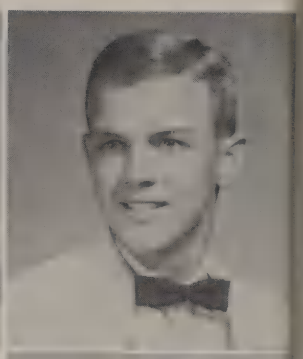

William S. Ferguson

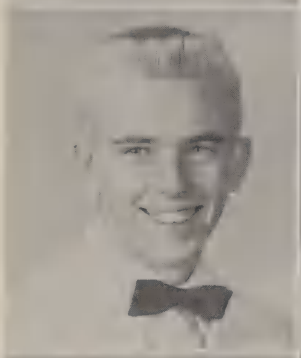

William Edman

Agnes Eichler

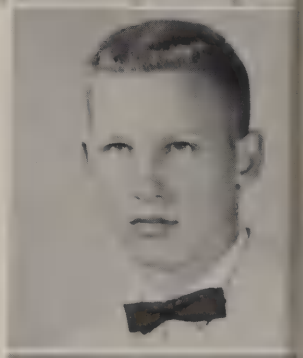

Gordon Finlayson

Janet Joy Erickson

Sue Martha Ewing

Brian J. Finnegan

Richard M. Fadum

Jeanine A. Fansler

Richard Fletcher

Norma Lynn Fantom

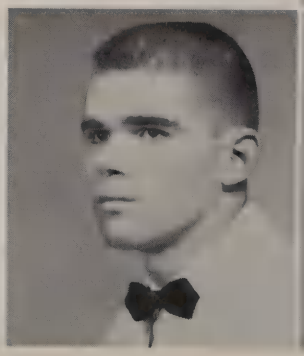

William D. Fletcher

Margaret Eileen Floyd

COLLEGE NIGHT INTRODUCES US TO SCHOOLS AND ENTRANCE REQUIREMENTS.

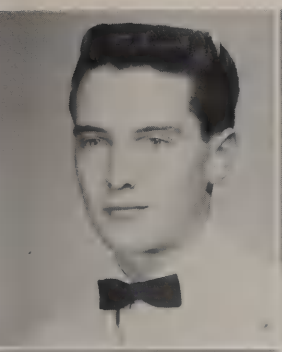

John Flynn
Kathy Susan Forman

Carol T. Gardner

Lynda Joyce Foster

Judy Ann Gartland
Dwight Geiger

Sandra Ann Fram

Martha E. Giles
Herbert J. Glattli

Julie Jean Fuller

April Glintenkamp
David Gnau

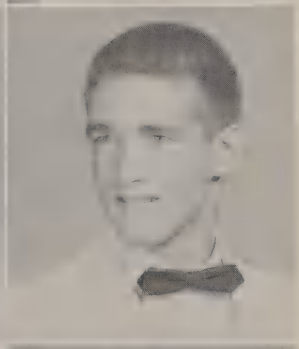

Maria Garcia
John R. Gardella

Kenneth Gunkel

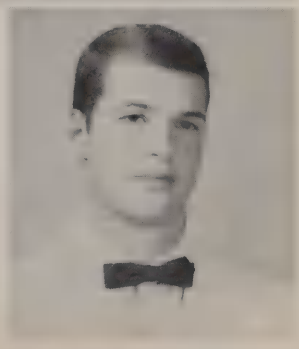

THE GUIDANCE OFFICE HELPS TO ACQUAINT US WITH A BRIGHT FUTURE, POSSIBLE FOR SERIOUS STUDENTS.

George Good

Arthur Haley
Edward Jack Hall

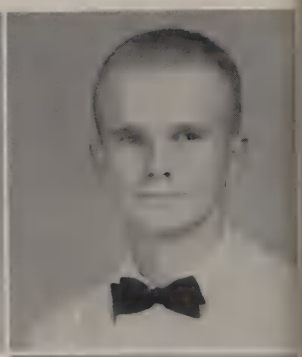

Dorothy Goodwin
William Grainger

Rebecca C. Hall

Gloria Gray
John William Grimmich

Marian Hambrook

Frank Robert Gross
John C. Guest

John Richard Hansen

John J. Gunderson

Henry L. Harden
George Paul Harllee

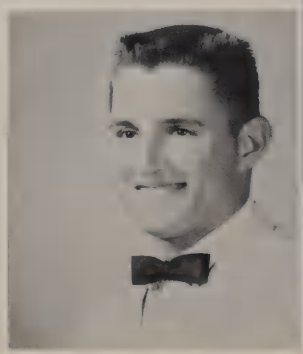

OUR MUSIC AND PLAY PRODUCTIONS PROVE LONG REHEARSALS PAY OFF.

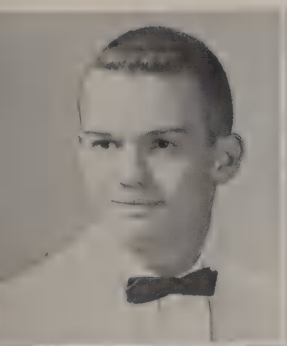

Mike B. Harris
John Sheridan Hart

Shelby Gail Herman

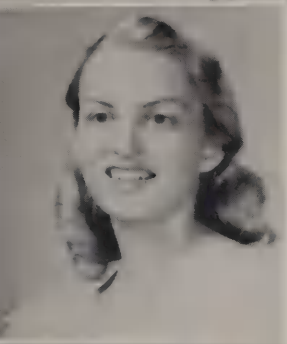

Martha Rachel Heath

Joseph Earl Hines
Nancy Hinners

Connie Jean Hebert

Martha Hodgens
John Joseph Hoey

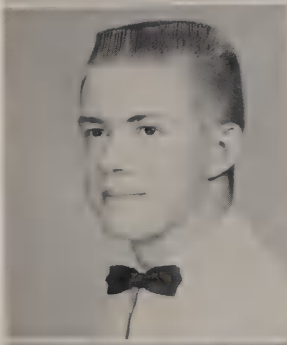

William Hendrick

William Thomas Hopkins
Tanalee Hord

Joy Elizabeth Henry
Dail Ronald Herman

Lynn Ann Hornung

"THE LARK" IS A SUCCESS!
SENIORS ARE PROUD OF THEIR PLAY.

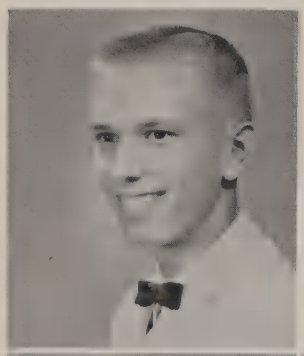

Tony Howe

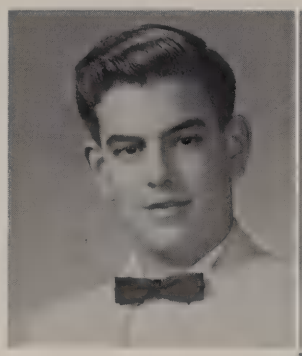

Benjamin James
Renda Lee Jines

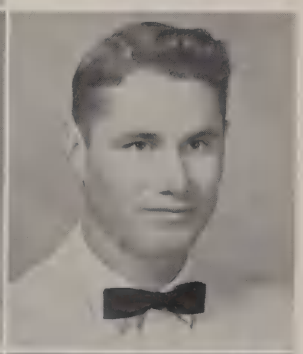

Susan Ives Hoyt
Gary Huggins

Paul Johnson

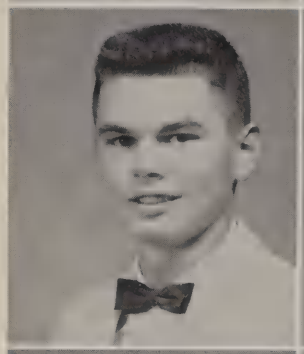

James Robert Hughes
William Hughes

Thomas Johnson

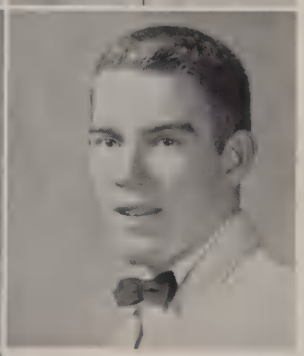

Carol Janet Hunn
Raymond Hurley

Walda Elizabeth Johnson

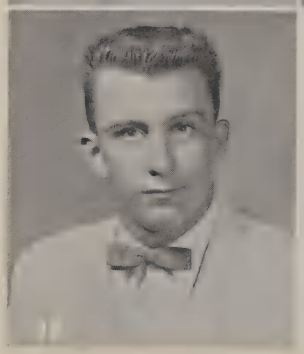

John Irvin

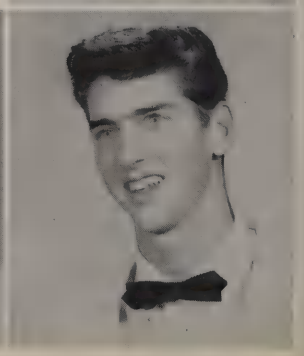

Dollie Ruth Jowers
Howard Kalbaugh

"BEST DRESSED" SENIORS WIN PRAISE AT CHRISTMAS ASSEMBLY.

Karen Kauffman
Larry Neil Keaton

Jo Ann Knight

Thomas John Kehle

Sharon Jane Knight
Wilhelm Koenighaus

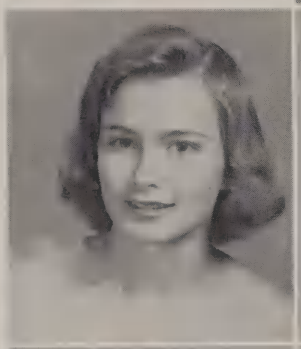

Linda Kaye Kells

Edric Koerner
Herbert Kohlert

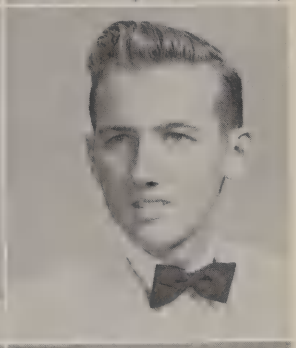

June M. Kirkpatrick

Henry Koll
Rudy La Fasco

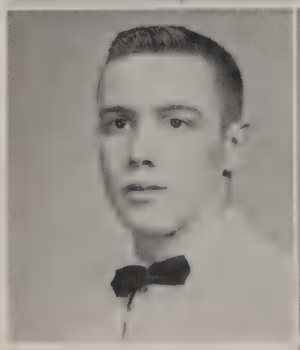

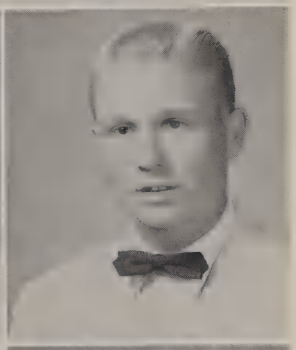

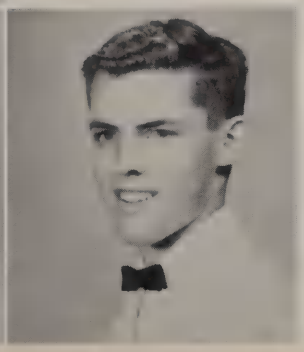

Mary Jo Klauminzer
Martin Raymond Knapp

Jerry Lahr

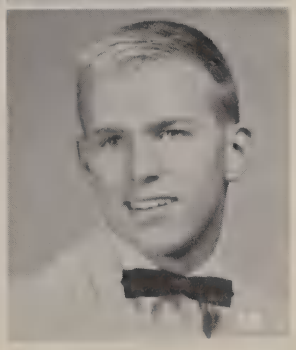

SENIOR THESPIANS DIRECT SOPHOMORE ONE-ACT PLAYS.

Delce Darleen Laman

Sandra Lumsden
Maxine Lutz

Joan LeChot
Raymond Link

Patricia Ann Lyons

Ruth Livingstone
Diane Marie Lloyd

Kenneth McCannan

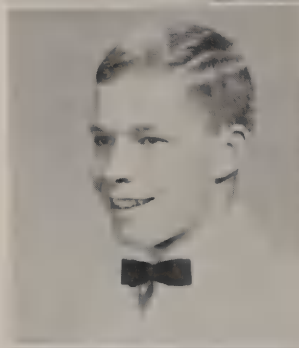

Nancy Lockward
Joyce Ardell LoFaro

Gary McClung

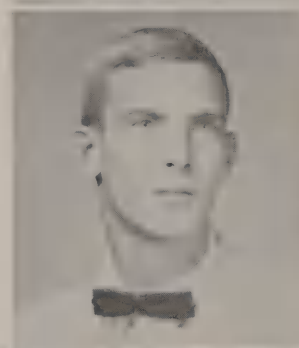

Sheri Loutzenhiser

John McCutcheon
Margaret McDonald

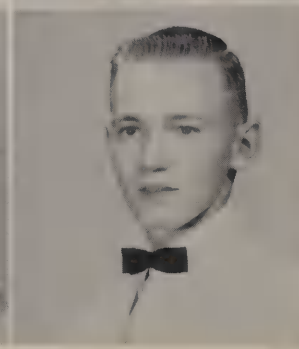

SENIORS HONOR PARENTS AT SENIOR TEA SUNDAY, FEBRUARY 19.

Renata McDonald
Ellen McElroy

Donna A. Marcure

Thomas McElroy

Donald A. Marcure
Joel York Marshall

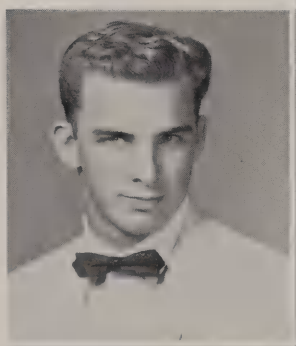

Dean McGehee

Linda Marshall
Larry Dale Martin

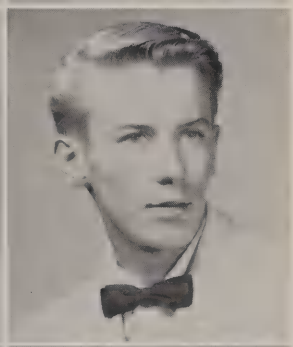

Geraldine E. Machulak

Ronnie Martin
Kenneth Mates

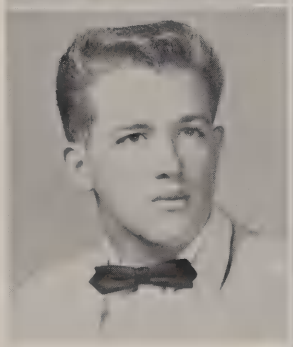

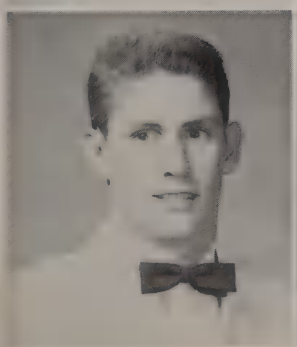

Bruce William MacLane
Joan MacPhail

Cindy Lou Matthews

THE FACULTY MEMBERS ARE GUESTS AT THE SENIOR TEA.

Nancy Lee Matthews

Sheron Milne
Sharon Mary Milobar

Rosamond Eugenia Mattie
Mary Susan Mauger

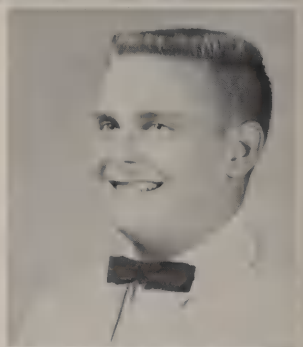

Bruce Alexander Minnick

Edward Meader
Jeffry Meska

Charlene Ann Moore

Sandra Ann Meyer
Sandra Kay Miller

Linda Morrow

Janie Marie Millikin

Barbara Ann Murphy
Wendy Jane Murray

WE SAY GOOD-BYE TO STUDY
FOR CHRISTMAS VACATION FUN! FROM DECEMBER 23 — JAN. 1

Linda Carol Muth
Richard Myrick

Miriam J. Norfleet

Theodore Grove Nanz

Patricia Ann Norton
Geraldine Nowatka

Bruce Nilson

Gail Ann Nugent
Donald Edward Nunneker

Joan Marie Neitzel

Sharon O'Brian
John Olkoski

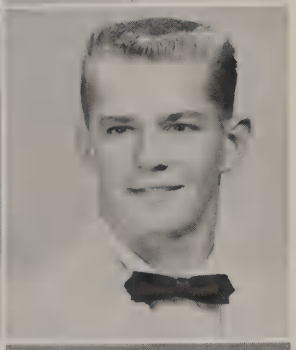

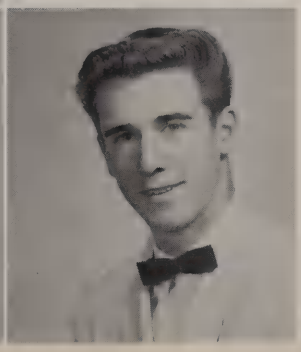

Chris Nightingale
John Daniel Nock

Pamela O'Toole

GRADUATING "POMPETTES" LEAVE US PLEASANT MUSICAL MEMORIES

Hal Ott

Mary Virginia Parrish
Frances Patton

Judith Ousley
Bob Owen

Patricia Ann Paulk

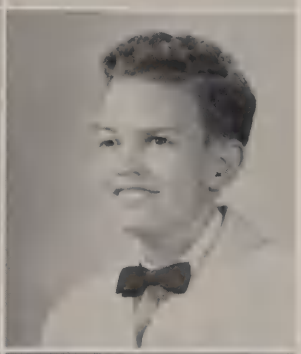

Jack Owens
Joseph Wayne Parham

Glenn Pebley

Lee Parker
Georgia Mae Parkhurst

Glenn Peck

Harriet Parrish

Carole Pehlke
Mario Perez

TERM PAPERS, PROM, AND GRADUATION ALL CONTRIBUTE TO A BUSY YEAR.

Nancy Peto
Cheryl Pittman

Sandra Ellen Rees

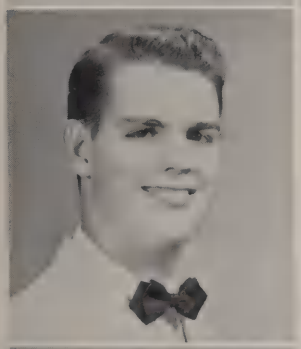

John David Pope

James M. Reichel
Sonya Reid

Kathy Prohaska

Donna Reker
Michael E. Richards

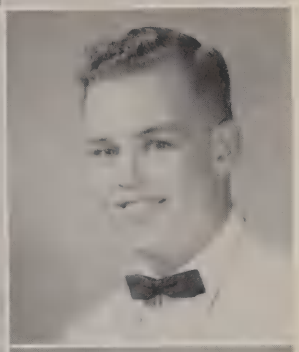

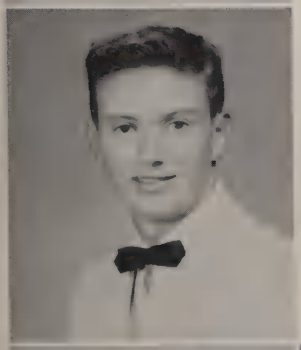

Dennis Puleo

Patricia Richards
Pricilla Richardson

Phillip Alan Quade
Rosemary A. Quinn

Hannah Marie Robertson

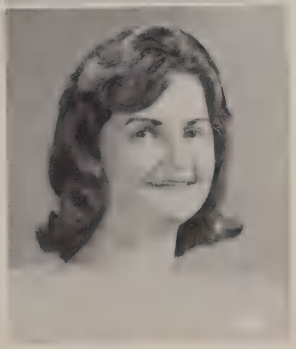

OUR NEW GYMNATORIUM BECOMES A POPULAR PLACE FOR CONVENTIONS

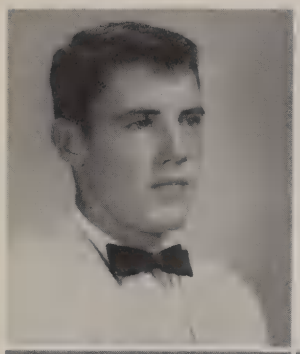

Bobby Brian Rocker

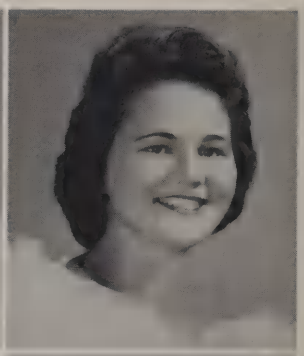

Evelyn L. Rowland
Patricia Ann Rucks

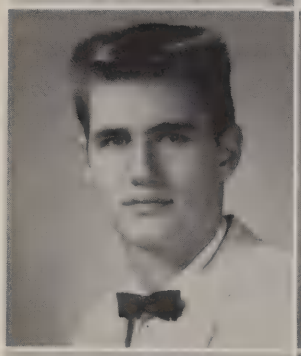

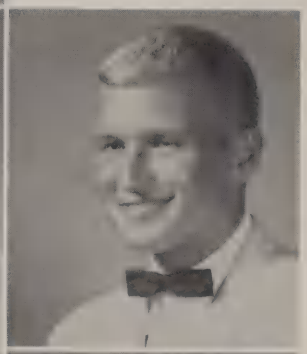

Gerald Rodden
Mike Rodgers

Frances J. Rutter

Sue Roll
Joanne A. Romano

John Burkett Ryan

Gloria Jean Rose
Joan Rose

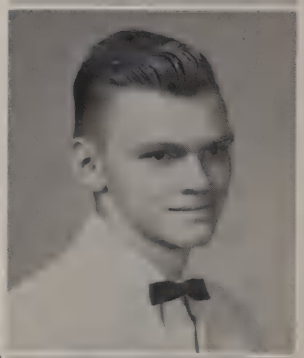

Raymond George Sadlowski

Ann Elizabeth Rowe

Betty Salek
Linda Joyce Saultz

SENIORS PREPARE FOR GRADUATION.

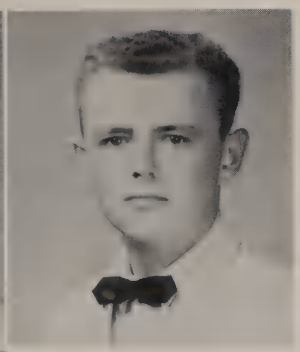

Sandra Kaye Saxon
Raymond T. Schauss

Jane Alma Shaw

Diane Marie Schena

Sandra Capron Sheffield
Stephen Shewbrooks

Sylvia Schnapf

Thomas E. Shenn
Leonard M. Simko

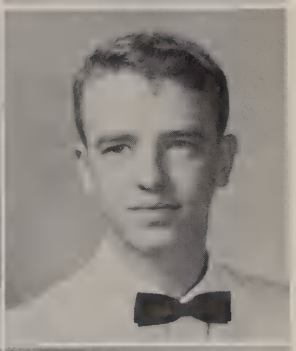

Henry Schomber

Karen D. Simmons
Ann Marie Skrobak

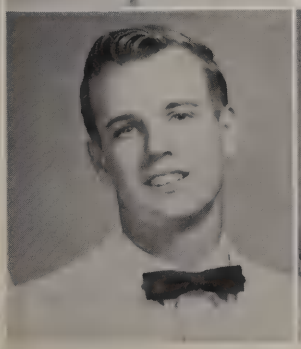

Phillip Schwin
Janice Serafini

Harry Slad

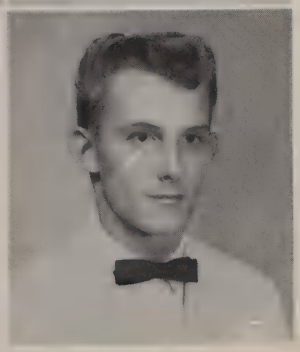

THE ADMIRING JUNIORS LOOK ON AS SENIORS RECEIVE DIPLOMAS.

Connie B. Smith

Faith B. Stewart

Charles R. Stone

Carole Smith

Jack Edward Smith

Michael Paul Stone

James McArthur Smith

Karen Lee Smith

Sandra Kay Stuart

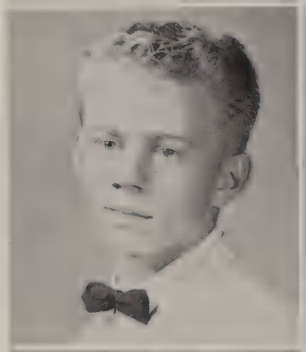

Keith Smith

Pamela Jane Smith

Gerald Studier

Cynthia Stadtlander

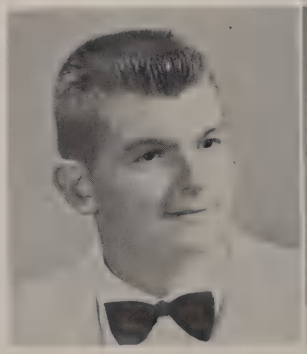

Fred Stuffer

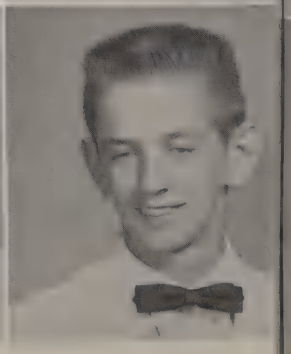

Delmer Lee Stunkel

SENIORS CHANT "LET IT BE DONE BY '61"

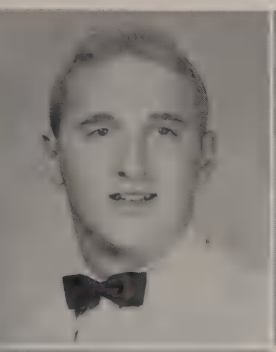

Bill Svorinich
Alex Swiderski

Mary Linda Thomas

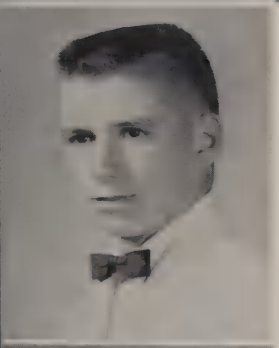

Donald Reel Talbott

Terry C. Thompson
Ann Barbara Thurber

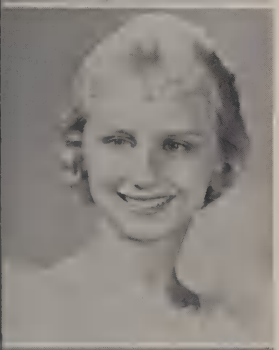

Tay Tanya Tallman

Glenn Tinsley
Gregory William Trees

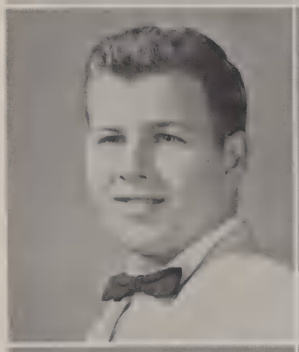

Carol Lee Taylor

James Otis Trotter
Horace R. Trumbull

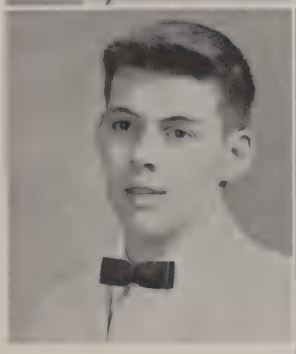

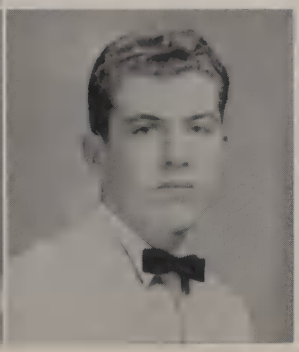

Carol J. Tetzlaff
Robert Joseph Thayer

William E. Tucker

THE BAND TOURED OUR STATE AND NATIONAL CAPITALS.

Milton F. Turner

Arlene Verebay
Kurt Vrchota

Phillip Anthony Tyler
Eric James Valier

Marsha L. Waldsmith

Sandra Jane VanDyne
Barbara Van Fleet

Ronald John Walker

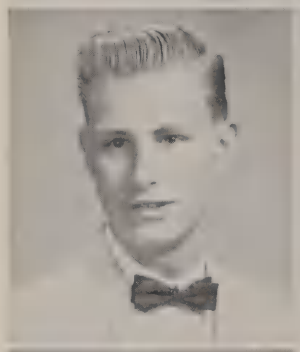

Robert Van Wyck
Joyce Laverne Vossler

Ellen Jane Wallace

Judy Vaughan

Judith Gail Watson
Carol Ann Weidner

AWARDS NIGHT BRINGS RECOGNITION TO DESERVING SENIORS

Jerry Shoaf

Sandy King
Carole Ann Williams

Eddie Wendell

Claude G. Williams
Forrest J. Willingham

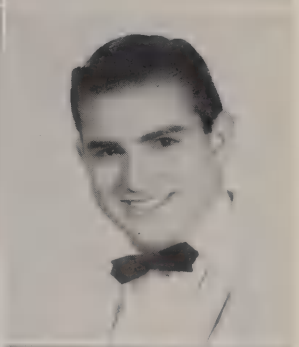

Kathy Whalen

William Wood
Mary Lou Woodcock

Kevin Whigham

Carole Faye Wright
Lura Young

Bret Whipple

Nancy C. White

Elizabeth Geraldine Zellers

SENIOR DIRECTORY

EMORY LEWIS ABERNATHY "Em"; March 20, 1943; Atlanta, Georgia; PBSHS 2, 3, 4; Transferred 1958, Atlanta, Georgia.

MARY EILEEN ADAMS; "Mary"; August 4, 1943; Washington, D. C.; PBSHS 3, 4; Transferred 1959, Poitier, France; F.T.A. 3.

MARY ADAMSON; "Bonnie"; November 3, 1943; Philadelphia, Pennsylvania; PBSHS 2, 3, 4; Trans. 1958, Hollywood, Fla.; Art Club 4.

ROBERT LEONARD AGNEW; "Bob"; September 7, 1943; Cincinnati, Ohio; PBSHS 1, 2, 3, 4; Health Club 1; Band 1, 2, 3, 4; Tennis Team 1, 2, 4; Dance Band 3, 4.

MARY AHLERT; "Mary"; September 10, 1943; New York, N. Y.; PBSHS 3, 4; Trans. 1959, New York, N. Y.; F.N.A. 4; F.H.A. 4.

GLENDA CAROLE ALEXANDER; "Glen"; August 28, 1943; Miami, Florida; PBSHS 2, 3, 4; Transferred 1958, Miami, Florida.

JOHN ALLEN ALEXANDER; "John"; July 20, 1944; Monroe, Louisiana; PBSHS 2, 3, 4; Transferred 1958, Lake Worth, Florida; National Honor Society 3, 4; Boys' State 3; Inter Club Council 3, 4; Sophomore Play 2; Concert Chorus 2, 3, 4 (President 3, 4); Junior Play 3; Operetta 3, 4; National Thespian Society 3, 4 (Vice-President 4).

BONNIE LEE AMANTE; "Bonnie"; October 4, 1943; Evanston, Illinois; PBSHS 1, 2, 3, 4; Transferred 1957, Fort Lauderdale, Florida.

LINDA M. ANDERSEN; "Lin"; March 14, 1943; Copenhagen, Denmark; PBSHS 2, 3, 4; Keyettes 3, 4.

CAROLYN ANN ANDERSON; "Sam"; May 11, 1943; Evanston, Illinois; PBSHS 1, 2, 3, 4; Keyettes 3, 4; Student Council 1, 4; Golf Team 2, 3, 4; Drama Club 2, 3 (Treasurer 3).

LAMAR HAROLD ANDERSON; "Animal"; December 12, 1942; Dundee, Florida; PBSHS 2, 3, 4; Transferred 1958, Fort Lauderdale, Florida; Football 2, 3, 4; Monogram Club 3, 4.

ROBERT MICHAEL ANDERSON; "Mike"; September 4, 1943; Columbus, Georgia; PBSHS 1, 2, 3, 4; Key Club 3, 4; Junior Optimists 2, 3 (Vice-President 3); Football 1, 2; Track 1; Health Club 1; Band 1, 2, 3, 4; Homecoming Escort 4.

JOHN X. ARCHER; "Arch"; January 10, 1943; Detroit, Michigan; PBSHS 1, 2, 3, 4; Junior Optimists 1, 2, 3; Allied Youth 2; Basketball 2; Senior Play 4.

ROSEMARY LOUISE ARSENAULT; "Rosie"; January 4, 1944; Pittsfield, Massachusetts; PBSHS 3, 4; Trans. 1959, Pittsfield, Mass.; F.H.A. 4.

BEVERLY JEANNE ASTON; "Snooky"; June 21, 1943; Cincinnati, Ohio; PBSHS 1, 2, 3, 4; Allied Youth 3; F.T.A. 3, 4 (Chaplain 4); D.C.T. 4.

LYNDA ATKINS; "Lynda"; October 26, 1942; Danville, Virginia; PBSHS 3, 4; Transferred 1959, North Miami, Florida; Swimming Team 3, 4; F.H.A. 3, 4; Pep Club 4.

PETER MARDEN AUSTIN; "Pete"; January 5, 1943; Waterville, Maine; PBSHS 4; Transferred 1960, Waterville, Maine; National Honor Society 4; Debate Club 4.

HUGH CARROLL AVANT; "Kacky"; March 18, 1943; Walterboro, South Carolina; PBSHS 3, 4; Transferred 1959, Walterboro, S. C.

EARL WELDON AYERS; "Preacher"; April 28, 1941; Steubenville, Ohio; PBSHS 4; Transferred 1960, Orlando, Florida.

LAUREL ELIZABETH BABB; "Rosemary"; June 10, 1944; Lynn, Massachusetts; PBSHS 1, 2, 3, 4; Keyettes 4.

NANCY ROBERTA BACKMAN; "Nancy"; April 11, 1943; Pittsburgh, Pa.; PBSHS 1, 2, 3, 4; Library Club 1, 2, 3, 4; Allied Youth 1.

ANTOINETTE MARIE BADAGLIACCO; "Toni"; January 4, 1944; St. Louis, Missouri; PBSHS 1, 2, 3, 4; Band 2, 3; Drama Club 2; Dance Band 3; Student Coun. 4; F.F.A. Sweetheart 3.

KATHRYN HELEN BAER; "Kathy"; November 9, 1943; Kearney, N. J.; PBSHS 3, 4; Trans. 1959, Rutherford, N. J.; F.H.A. 4; Pep Club 3, 4.

WILLIAM JOHN BARICE; "Bill"; October 31, 1942; Camden, New Jersey; PBSHS 1, 2, 3, 4; Allied Youth 2, 3, 4.

KATHLEEN ESTELLA BARRINGER; "Kathy"; July 9, 1943; Rochester, New York; PBSHS 1, 2, 3, 4; Band 1, 2, 3; F.N.A. 2; F.M.L. 3, 4; Senior Play 4; Student Council 2, 3; Annual Staff 4 (Club Editor).

HOWARD LARRY BARR; "Larry"; September 29, 1943; White Springs, Florida; PBSHS 1, 2, 3, 4; F.F.A. 1, 2, 3, 4 (Chaplain 3, Parliamentarian 4); Truth for Youth 3, 4.

ROBERT BAYERL; "Bob"; September 4, 1942; Cleveland, Ohio; PBSHS 4; Transferred 1960, Cleveland, Ohio.

DAVID HAROLD BELL; "Dave"; December 8, 1942; Columbus, Ohio; PBSHS 3, 4; Transferred 1959, Coral Gables, Florida.

MAUREEN ANN BELOIN; "Squeaky"; March 10, 1943; Bridgeport, Conn.; PBSHS 1, 2, 3, 4.

CAROLE ANN BENEDICT; "Carole"; April 16, 1943; Detroit, Michigan; PBSHS 1, 2, 3, 4; Student Council 4.

SHARON ANN BENNETT; "Sharon"; October 24, 1943; Neptune, N. J.; PBSHS 2, 3, 4; Trans. 1958, Neptune, N. J.; Allied Youth 2; F.H.A. 3.

CARMEN IRIS BERNAL; "Iris"; May 7, 1942; Puerto Rico; PBSHS 1, 2, 3, 4; F.H.A. 4.

KRIS CHALMERS BERRY; "Kris"; June 8, 1943; Detroit, Michigan; PBSHS 3, 4; Transferred 1959, Grosse Pointe, Michigan.

BARBARA ANN BEVILLE; "Babs"; February 20, 1943; Fort Bragg, North Carolina; PBSHS 1, 2, 3, 4; Keyettes 3, 4; Student Council 2, 3; National Honor Society 3, 4; Concert Chorus 1, 2, 3, 4; Pompettes 1, 2, 3, 4; Homecoming Queen 4; Operetta 3, 4; Sophomore Play 4; Cheerleader 1, 2, 3, 4 (Captain 4); Girls' State 3; Inter Club Council 4.

DAMON P. BEYER; "Big Daddy"; December 26, 1943; Miami, Florida; PBSHS 1, 2, 3, 4; Allied Youth 4; F.F.A. 4.

BONITA MARIE BILTZ; "Bonnie"; January 6, 1943; Cincinnati Ohio; PBSHS 1, 2, 3, 4; F.H.A. 2, 3, 4; F.T.A. 4.

SANDRA CAROL BISSINGER; "Sandy"; December 9, 1943; Cincinnati, Ohio; PBSHS 3, 4; Transferred 1959, Cincinnati, Ohio.

LAWRENCE JOHN BLACKWOOD; "Larry"; April 3, 1943; St. Louis, Missouri; PBSHS 3, 4; Transferred 1959, Elmhurst, Illinois.

RICHARD ALLEN BLAIR; "Dick"; December 2, 1941; PBSHS 2, 3, 4; Transferred 1958, Fort Lauderdale, Florida.

KAREN ANNA BLAHA; "Karen"; September 11, 1943; Guilford, Connecticut; PBSHS 2, 3, 4; Transferred 1958, Delray, Florida; Allied Youth 2; Spanish Club 2, 3, 4; F.T.A. 4; Pep Club 3, 4; Chorus 4.

WILLIAM JAMES BLOT; "Bill"; August 30, 1943; New York City, New York; PBSHS 3, 4; Transferred 1959, Atlantic City, New Jersey; Boys' State 3; National Honor Society 3, 4; Key Club 3, 4 (Secretary 4); Baseball 3; Debate Club 4.

MARIAN LOUISE BLOUNT; "Marian"; March 24, 1943; Pompano Beach, Florida; PBSHS 1, 2, 3, 4; Health Club 1; Swimming Team 1, 2; Truth for Youth 2; Allied Youth 2, 3; Junior Play 3 (Student Director); F.T.A. 4; Inter Club Council 4 (Corres. Sec. 4).

ROBERT BLOUNT; "Bob"; March 24, 1943; Pompano Beach, Florida; PBSHS 1, 2, 3, 4; F.F.A. 1, 2, 3, 4 (Vice-President 3, President 4); Health Club 1; Inter Club Council 4.

JOAN ELIZABETH BOLLEN; "Joan"; July 1, 1943; New York City, New York; PBSHS 2, 3, 4; Transferred Paltz, New York, 1957; Drama Club 2; F.N.A. 2, 3, 4 (Secretary 3, President 4); Art Club 4; Annual Staff 4; Inter Club Council 4; Pep Club 4.

EVELYN CAROL BOOTH; "Peanut Butter"; September 2, 1943; Wykoff, New Jersey; PBSHS 3, 4; Transferred 1959, Wykoff, New Jersey; F.M.L. 3, 4 (Vice-President 4); Keyettes 4; Swimming Team 3; Cheerleader 4; Homecoming Court 4.

RALPH EDWIN BOOTH; "Ralph"; February 1, 1943; Youngstown, Ohio; PBSHS 1, 2, 3, 4; Track 2, 3; Football 1, 2, 3, 4.

PATRICIA ANN BOYD; "Pat"; June 25, 1943; Durham, North Carolina; PBSHS 4; Transferred 1960, Philadelphia, Pennsylvania.

BRENDA CAROLE BOWEN; "Brenda"; January 4, 1943; Norfolk, Virginia; PBSHS 4; Transferred 1960, Fort Lauderdale, Florida.

BARBARA JEAN BROWN; "Punkin"; Indianapolis, Indiana; PBSHS 1, 2, 3, 4; Keyettes 3, 4; Student Council 4; Drama Club; Sophomore Play 2; Jr. Play 3; Sr. Play 4; Golf Team 1, 2, 3, 4; Homecoming Chairman 4.

DARLA JEAN BROWN; "Darla"; November 11, 1942; Union City, Oklahoma; PBSHS 1, 2, 3, 4; F.H.A. 2; Oracle Staff 4; Cheerleader 1; Audio Visual Club 1; Homecoming Court 4.

JUDITH LEE BROWN; "Judy"; March 11, 1943; Hartford, Connecticut; PBSHS 4; Transferred 1960, Andover, Connecticut.

STEPHEN MARION BROWN; "Steve"; February 11, 1944; Washington, D. C.; PBSHS 4; Transferred 1960, Sandy Springs, Maryland.

SUSAN JEAN BROWN; "Susan"; June 1, 1943; Evanston, Illinois; PBSHS 1, 2, 3, 4; Majorette 1, 2, 3, 4 (Captain 1, 4); Pompettes 1, 2, 3, 4; Keyettes 3, 4; Student Council 1, 2, 3; Inter Club Council 1, 4; Concert Chorus 1, 2, 3, 4 (Secretary 3); Freshman Treasurer 1; Operetta 3; Sophomore Play 2.

SARA JO BROWNLOW; "Jo"; December 24, 1942; Freemont, North Carolina; PBSHS 1, 2, 3, 4; Vice-President Junior Class 3; F.M.L. 3, 4; Keyettes 3, 4 (President 4); Inter Club Council 4; National Honor Society 3, 4; Student Council 1, 2, 3, 4; Cheerleader 1, 2, 3; Golf Team 1, 2, 3, 4; Concert Chorus 1, 2; Sophomore Play 2; Kick-Off Queen 4; Senior Play, Student Director 4.

SANDRA FAYE BRUNSON; "Sandra"; November 9, 1943; Gainesville, Florida; PBSHS 2, 3, 4; Transferred 1958, Gainesville, Florida; National Honor Society 3, 4.

CAROLYN FRANCES BURT; "Carolyn"; August 7, 1943; Fort Jackson, South Carolina; PBSHS 1, 2, 3, 4; Science Club 2; Art Club 1, 2; Student Council 3; Keyettes 3, 4.

RODNEY CRAIG CABORN; "Rod"; May 22, 1943; Cleveland, Ohio; PBSHS 1, 2, 3, 4; Monogram Club 4; Senior Play 4; Football 2; Cross Country Team 3; Track 2, 3, 4; Oracle Staff 4 (Editor 4); Inter Club Council 4.

SAM CALIENDO; "Butch"; July 16, 1943; Chicago, Illinois; PBSHS 1, 2, 3, 4; Monogram Club 3, 4; Football 1; Track 3, 4; Swimming 2; Oracle Staff 4.

LEE EDWARD CARNEY; "Lee"; July 21, 1943; Detroit, Michigan; PBSHS 1, 2, 3, 4; Audio Visual Club 4.

KAREN LOUISE CARTER; "Karen"; July 27, 1943; Chicago, Illinois; PBSHS 2, 3, 4; Transferred 1958, Detroit, Mich.; French Club 2, 3 (Pres. 3); Inter Club Council 3; F.H.A. 2, 4.

REBECCA JOSEPHINE CARVETH; "Becky Jo"; December 24, 1943; Port Huron, Michigan; PBSHS 1, 2, 3, 4; Health Club 1; Chorus 1; Drama Club 1, 2; Spanish Club 2, 3, 4 (Treasurer 4); Keyettes 3, 4; National Thespian Society 3, 4; F.H.A. 4; All School Play 3, 4 (Student Director 4).

GEORGE A. CHAMBERLAIN; "Butch"; March 4, 1944; New York, New York; PBSHS 4; Transferred 1960, New York; F.F.A. 4.

RAYMOND CHIPMAN; "Ray"; March 8, 1943; Waterbury, Connecticut; PBSHS 1, 2, 3, 4.

DANA JANEEN CHRISTENSEN; "Dana"; March 15, 1943; Detroit, Michigan; PBSHS 1, 2, 3, 4; Truth for Youth 3; Concert Chorus 1, 4.

CAROL EILEEN CLAMPETT; "Carol"; March 22, 1944; Seattle, Washington; PBSHS 4; Transferred 1960, Fairfield, Connecticut.

WAYNE CHESTER CLEMENT; "Wayne"; June 8, 1943; Syracuse, New York; PBSHS 2, 3, 4; Transferred 1958, Syracuse, New York.

JAMES PELHAM COLLIER; "Jimmy"; December 15, 1943; Orangeburg, South Carolina; PBSHS 1, 2, 3, 4; Football 1; Baseball 2, 3, 4; F.F.A. 1, 2, 3, 4; Monogram Club 4.

TED GERRY COLLIER; "Teddy"; September 27, 1942; Fort Lauderdale, Fla.; PBSHS 2, 3, 4; Transferred 1958, Stuart, Fla.; Audio Visual Club 3, 4 (Vice-Pres. 4); Football 2.

RICHARD PAUL CONDON; "Ricky"; September 14, 1943; Superior, Wisconsin; PBSHS 1, 2, 3, 4; Swimming Team 1, 2; Band 1, 2, 3, 4; Debate Club 3, 4.

WILLIAM EDMUND COOMBS; "Bill"; Goldsboro, N. C.; PBSHS 1, 2, 3, 4; F.F.A. 1, 2, 3, 4.

MARY CORNELIA CORBOY; "Corboy"; June 11, 1943; Chicago, Illinois; PBSHS 1, 2, 3, 4; Allied Youth 2; Chorus 1, 2, 3, 4; F.N.A. 3, 4 (Treasurer 4); F.M.L. 3, 4.

STEPHEN BARTON CORBOY; "Steve"; January 2, 1942; Chicago, Illinois; PBSHS 1, 2, 3, 4; Health Club 1; Concert Chorus 1, 4; F.M.L. 3, 4; Student Council 4; Key Club 4; Safe Teen Week Parade Marshal 4.

WAYNE FRANK CRANE; "Wayne"; August 22, 1943; Detroit, Michigan; PBSHS 3, 4; Transferred 1959, Livonia, Michigan; Audio Visual Club 4; Wheel Club 4.

JEAN ANN CREMIN: "Jean"; July 6, 1942; New Haven, Connecticut; PBSHS 1, 2, 3, 4; F.H.A. 3, 4; Girls' Chorus 3, 4.

JUDITH ANN CROSS; "Judy"; September 13, 1943; Orange, N. J.; PBSHS 1, 2, 3, 4; F.H.A. 2; D.C.T. 4 (Treas. 4); Junior Play 3.

MARY BARBARA CRUICKSHANK; "Mary"; June 7, 1943; Goldsboro, North Carolina; PBSHS 1, 2, 3, 4; F.H.A. 4; Allied Youth 3 (Vice-President 3); Junior Play 3; Tri-Hi-Y 4.

ROBIN DAVID; "Robin"; January 4, 1944; Fort Lauderdale, Florida; PBSHS 1, 2, 3, 4; Golf Team 3, 4.

ROBERTA LYDIA DAVIES; "Bert"; February 2, 1943; Duluth, Minnesota; PBSHS 1, 2, 3, 4.

CAROL LYNN DAVIS; "Carol"; October 23, 1943; Cairo, Illinois; PBSHS 1, 2, 3, 4; Cheerleader 1, 2; Student Council 2; Swimming Team 3; Pompettes 1, 2, 3, 4; Chorus 1, 2, 3, 4; Sophomore Play 2; Operetta 3, 4.

VICTOR ARMOND RICHARD DELLENBERGER; "Sunshine?"; May 20, 1943; Atlanta, Georgia; PBSHS 3, 4; Transferred 1958, Copley, Ohio; Key Club 3, 4; Monogram Club 3, 4; Concert Chorus 4; Football 4; Track 3; Golf 4; Pep Club 3, 4.

BONNIE ELIZABETH DENHAM; "Bonnie"; August 25, 1945; Lima, Peru; PBSHS 4; Transferred 1960, Lima, Peru.

PEGGY ANN DEVANE; "Tammy"; November 15, 1942; Naylor, Ga.; PBSHS 3, 4; Trans. 1959, Valdosta, Ga.; F.H.A. 3, 4 (Sec. 4).

JOANNA M. DIETRICH; "Jo"; December 16, 1943; Valejo, California; PBSHS 1, 2, 3, 4; Student Council 2, 3; National Honor Society 3, 4 (Treasurer 4); Art Club 2, 3 (Secretary 3); Keyettes 3, 4; Annual Staff 2, 3, 4 (Business Manager 4); F.M.L. 3, 4; Girls' State 3.

DOROTHY ADA DIETZ; "Dee"; February 13, 1944; Rockville Centre, N. Y.; PBSHS 4; Trans. 1960, Oceanside, L. I., N. Y.; F.N.A. 4.

CHARLES F. DOGGETT; "Chuck"; December 7, 1943; Weston, West Virginia; PBSHS 3, 4; Transferred 1959, Deland, Florida.

SHIRLEY ANN DOMBROSKI; "Shirley"; December 29, 1942; Redbank, New Jersey; PBSHS 1, 2, 3, 4; Majorettes 1, 2, 3, 4; Truth for Youth 3; Student Council 4.

DIANE AUDREY DONOHUE; "Dee"; June 2, 1943; Brooklyn, New York; PBSHS 2, 3, 4; Transferred 1959, Levittown, Long Island, New York; Truth for Youth 3; F.H.A. 4.

WILLIAM PEABODY DORR; "Zellden"; November 25, 1943; New Haven, Connecticut; PBSHS 2, 3, 4; Transferred 1958, Cheshire, Connecticut; Swimming Team 2, 3, 4.

SARAH LILLIA DOWNS; "Sally"; January 7, 1944; Palmyra, New York; PBSHS 1, 2, 3, 4; F.H.A. 2, 3, 4 (Vice-President 4); Allied Youth 2; F.T.A. 3; Library Club 4.

DOUGLAS DEE DYE; "Doug"; March 1, 1943; McConnellsville, Ohio; PBSHS 4; Transferred 1960, McConnellsville, Ohio.

PAMELA MAE EAKLE; "Pam"; May 22, 1943; Saint Marys, West Virginia; PBSHS 3, 4; Transferred 1959, Saint Marys, West Va.; F.H.A. 4.

VICTORY DAWN EASTMAN; "Vicky"; July 21, 1942; Northfield, New Jersey; PBSHS 1, 2, 3, 4; Truth for Youth 2.

WILLIAM WALKER EDMAN, JR.; "Bill"; September 14, 1943; Chicago, Illinois; PBSHS 3, 4; Transferred 1959, Chicago, Illinois; Basketball Manager 3, 4; Monogram Club 3, 4; Wheel Club 4 (President 4); Track Team 4; Annual Staff 4 (Sports Editor 4); Inter Club Council 4.

AGNES EICHLER; "Agnes"; March 8, 1943; New York City, New York; PBSHS 3, 4; Trans. 1959, New York City, N.Y.; F.H.A. 4.

JANET JOY ERICKSON; "Joy"; April 2, 1943; Gary, Indiana; PBSHS 1, 2, 3, 4; F.N.A. 4; Band 1, 2, 3, 4; Junior Play 3.

MARTHA SUE EWING; "Sue"; August 24, 1943; Philadelphia, Pennsylvania; PBSHS 1, 2, 3, 4; Swimming Team 1, 2, 3, 4; Health Club 1; Allied Youth 1; Pep Club 1, 2, 3, 4; Concert Chorus 1, 4.

RICHARD MALCOLM FADUM; "Rick"; September 22, 1942; New Haven, Connecticut; PBSHS 4; Trans. 1960, New Haven, Conn.; PBSHS 4; Trans. 1960, New Haven, Conn.

JEANINE ANNE FANSLER; "Jeanine"; June 22, 1943; Grand Rapids, Minnesota; PBSHS 1, 2, 3, 4; Truth for Youth 2, 3, 4.

JULIUS CHARLES FEENER; "Charlie"; March 31, 1943; Portsmouth, N. H.; PBSHS 1, 2, 3, 4.

MARY LOU FEIL; "Mary Lou"; February 20, 1943; Chicago, Illinois; PBSHS 1, 2, 3, 4; Truth for Youth 3, 4; F.H.A. 1.

WILLIAM STEPHEN FERGUSON; "Bill"; July 21, 1943; Ft. Lauderdale, Florida; PBSHS 1, 2, 3, 4; Swimming Team 1, 2, 3, 4; Allied Youth 2; Junior Optimists 2, 3 (Treasurer 3); Student Council 2, 3; Senior Play 4; Homecoming Escort 3, 4; Boys' State 3.

GORDON CHARLES FINLAYSON; "Gordon"; March 3, 1943; Indianapolis, Indiana; PBSHS 1, 2, 3, 4; Key Club 3, 4; National Honor Society 3, 4; F.M.L. 2, 3, 4 (President 3); Swimming Team 3; Tennis Team 1; Health Club 1; Student Council 4; Inter Club Council 3; Boys' State 3; Homecoming Escort 4.

BRIAN JOSEPH FINNEGAN; "Brian"; April 14, 1943; Hackensack, New Jersey; PBSHS 1, 2, 3, 4; Student Council 1; Concert Chorus 1, 2, 3, 4; Operetta 2, 3; National Thespian Society 3, 4; Sophomore Play 2; Junior Play 3; All School Play 3, 4; Senior Play 4; Tennis Team 1, 2; Annual Staff 4 (Adv. Ed. 4).

RICHARD FLETCHER; "Dick"; December 31, 1943; Philadelphia, Pennsylvania; PBSHS 3, 4; Transferred 1959, Dayton, Ohio.

WILLIAM DOUGLAS FLETCHER; "Yank"; July 27, 1943; White Plains, New York; PBSHS 4; Transferred 1960, White Plains, New York; Football 4; Track 4; Monogram Club 4.

MARGARET EILEEN FLOYD; "Eileen"; February 19, 1943; Washington, D. C.; PBSHS 3, 4; Transferred 1959, Fort Lauderdale, Florida; French Club 3; F.T.A. 4.

SUSAN YVONNE FORMAN; "Kathy"; February 14, 1943; Manhattan, New York; PBSHS 1, 2, 3, 4; F.T.A. 2, 3, 4 (Vice-President 4); F.H.A. 1, 4 (Secretary-Treasurer 1); Allied Youth 2, 3; Oracle Staff 3; F.N.A. 4.

LYNDA JOYCE FOSTER; "Lynda"; July 31, 1943; Rome, Georgia; PBSHS 1, 2, 3, 4; Allied Youth 2; Truth for Youth 2; F.H.A. 3, 4; Tri-Hi-Y 3.

SANDRA ANN FRAM; "Sandie"; July 1, 1943; Vienna, Va.; PBSHS 1, 2, 3, 4; F.N.A. 2, 3, 4 (Vice-Pres. 4); F.H.A. 2, 3; Pep Club 4.

JULIANA JEAN FULLER; "Julie"; April 15, 1943; Chicago, Illinois; PBSHS 4; Transferred 1960, Chicago, Illinois; F.H.A. 4.

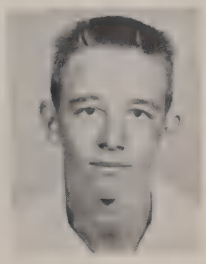

CAROL RACHEL GAGNE; "Carol"; May 12, 1941; Norwalk, Connecticut; PBSHS 2, 3, 4; Transferred 1958, Fort Lauderdale, Florida.
MARIA PILAR GARCIA; "Maria"; November 2, 1942; Havana, Cuba; PBSHS 3, 4; Transferred 1960, Havana, Cuba.
JOHN RAYMOND GARDELLA; "Jack"; June 22, 1943; Detroit, Michigan; PBSHS 4; Transferred 1960, Detroit, Michigan.
CAROL LOUISE GARDNER; "Carol"; September 16, 1943; Lexington, Kentucky; PBSHS 1, 2, 3, 4; Student Council 1; Drama Club 2, 3; Swimming Team 3, 4; F.H.A. 1, 2, 3, 4;

Soph. Play 2; Jr. Play 3; Tumbling Team 4; Health Club 1; Art Club 1; Pep Club 4.
JUDITH ANN GARTLAND; "Judy"; September 30, 1943; Cincinnati, O.; PBSHS 1, 2, 3, 4; Concert Chorus 3, 4; F.T.A. 3, 4; Sr. Play 4.
DWIGHT LUTHER GEIGER; "Gig"; May 24, 1943; New Kensington, Pennsylvania; PBSHS 1, 2, 3, 4; National Honor Society 3, 4 (Vice-President 4); Monogram Club 4; Science Club 2; F.T.A. 3; Wheel Club 4 (Chaplain 4); Tennis Team 4; Baseball Manager 1, 2, 3; Football Manager 2, 3; Boys' State 3.
MARTHA EVALINA GILES; "Martha"; May 15, 1943; Richmond, Virginia; PBSHS 1, 2, 3, 4; Tennis Team 1, 2, 3, 4; Cheerleader 2; Freshman Class President 1; Junior Class President 3; National Honor Society 3, 4; F.T.A. 4; Health Club 1; Keyettes 3; Student Council 1, 3, 4; Oracle Staff 4 (News Editor 4).
HERBERT JOHN GLATTLI; "Herb"; March 22, 1943; Philadelphia, Pa.; PBSHS 1, 2, 3, 4.
APRIL MARIE GLINTENCAMP; "April"; March 30, 1943; Mineola, New York; PBSHS 1, 2, 3, 4; D.C.T. 4 (Vice-President 4); Pep Club 4.
DAVID PARDEE GNAU; "Dave"; April 20, 1943; Detroit, Michigan; PBSHS 3, 4; Transferred 1959, Grosse Pointe, Michigan; Key Club 4; Monogram Club 4; Band 3, 4; Baseball 3, 4; Boys' State 3; Dance Band 3, 4; National Honor Society 4; Junior Play 3.

DOROTHY MAE GOODWIN; "Dottie"; August 8, 1943; Port Washington, New York; PBSHS 3, 4; Transferred 1959, Fort Lauderdale, Florida; M.L. 3; F.H.A. 3; D.C.T. 4.
GEORGE MONAGHAN GOOD; "Joe"; April 25, 1943; Grand Rapids, Mich.; PBSHS 3, 4; Transferred 1959, Holland, Mich.; Tennis Team 3, 4; Sr. Play 4; Homecoming Escort 4.
GLORIA JEANNE GRAY; "Glor"; June 5, 1943; Philadelphia, Pennsylvania; PBSHS 1, 2, 3, 4.
JOHN CREIGHTON GUEST II; "John"; December 24, 1942; Albertville, Alabama; PBSHS 1, 2, 3, 4; Track Manager 1; Basketball Manager 1, 2; Football Manager 2, 3; Golf Team 2, 3; Monogram Club 2, 3, 4.
KENNETH JOHN GUNKEL; "Ken"; March 1, 1943; Hartford, Connecticut; PBSHS 3, 4; Transferred 1959, Manchester, Connecticut.
ART HALEY; "Bud"; West Lafayette, Indiana; PBSHS 1, 2, 3, 4; Student Council 3, 4.
EDWARD JACKSON HALL; "Jack"; June 29, 1943; Pompano Beach, Florida; PBSHS 1, 2, 3, 4; J.V. Football 1; Track 1, 2, 3, 4; National Honor Society 3, 4; Science Club 2 (President 2); Debate Club 3; Band 1, 2; Student Council 2, 3, 4 (Vice-President 3, President 4).
REBECCA C. HALL; "Becky"; January 8, 1943; Watertown, New York; PBSHS 3, 4; Transferred 1959, Panama City, Florida.
HENRY LEWIS HARDEN; "Hank"; June 12, 1943; Tampa, Florida; PBSHS 4; Transferred 1960, Delray Beach, Florida.
JOHN SHERIDAN HART; "John"; Alexander, Virginia; PBSHS 1, 2, 3, 4.
GEORGE PAUL HARLLEE; "Whitie"; Detroit, Michigan; PBSHS 1, 2, 3, 4; Health Club 1; Monogram Club 4; Football 3, 4; Track 3, 4; Swimming 3, 4.
MICHEAL BADGLEY HARRIS; "Champ"; April 18, 1942; Charlotte, North Carolina; PBSHS 2, 3, 4; Transferred 1957, Jacksonville, Florida; Monogram Club 4; Golf Team 2, 3, 4.
MARTHA RACHEAL HEATH; "Marty"; July 10, 1943; Pompano Beach, Florida; PBSHS 1, 2, 3, 4; Truth for Youth 2; Girls' Chorus 1, 2, 3; Concert Chorus 2, 3, 4.
CONSTANCE JEANETTE HEBERT; "Connie"; July 24, 1943; Aurora, Illinois; PBSHS 1, 2, 3, 4; Health Club 1; Chorus 1.
WILLIAM B. HENDRICK; "Bill"; November 28, 1943; Huntsville, Alabama; PBSHS 1, 2, 3, 4; Secretary of Freshman Class 1; Tennis Team 1; Sophomore Play 2; Swimming Team 2, 3; Junior Play 3; Secretary of Junior Class 3; Key Club 3, 4; N.H.S. 3, 4 (Pres. 4).
JOYCE ELIZABETH HENRY; "Joy"; March 28, 1944; New York, New York; PBSHS 3, 4; Transferred 1958, Columbia, South Carolina.
SHELBY GAIL HERMAN; "Herm"; February 9, 1943; Shelby, North Carolina; PBSHS 1, 2, 3, 4; National Honor Society 3, 4; Keyettes 3, 4 (Treasurer 4); Student Council 2.
RONALD DAIL HERMAN; "Herm"; February 9, 1943; Shelby, North Carolina; PBSHS 1, 2, 3, 3, 4; Health Club 1; Key Club 2, 3, 4; Junior Optimist 2, 3; F.M.L. 3, 4 (President 4); Track 1, 2; National Honor Society 3, 4; Student Council 3, 4; Football 1, 2, 3; Golf 3; Science Club 2; Monogram 3.
JOSEPH EARL HINES; "Hinzey"; January 13, 1944; Miami, Florida; PBSHS 1, 2, 3, 4; Health Club 1.
NANCI KAREN HINNERS; "Nanci"; May 29, 1943; Cleveland, Ohio; PBSHS 4; Transferred 1960, Sandusky, Ohio.
MARTHA HODGES; "Matty"; July 12, 1943; Plainsboro, New Jersey; PBSHS 3, 4; Transferred 1958, Columbus, Ohio; Chorus 2, 3, 4; Debate Team 4; F.T.A. 4; Operetta 3.
JOHN JOSEPH HOBY; "John"; January 22, 1943; Waterbury, Conn.; PBSHS 4; Trans. 1960, Cheshire, Conn.
EDWARD HOPKINS; "Ed"; December 28, 1942; Toronto, Canada; PBSHS 4; Transferred 1960, Toronto Canada; Tumbling Team 4.
MARY LYNN HOPKINS; "Mary"; October 27, 1943; Akron, Ohio; PBSHS 3, 4; Transferred 1959, Buffalo, New York.
WILLIAM THOMAS HOPKINS; "Tommy"; November 15, 1943; Monroe, Louisiana; PBSHS 1, 2, 3, 4; Key Club 2, 3, 4 (Vice-President 3, 4); Monogram Club 1, 2, 3, 4; Football 2, 3, 4; Baseball 1, 2, 3, 4; Future Medical Leaders 3.
TANALEE HORD; "Tana"; June 6, 1943; Morenci, Arizona; Transferred 1958, Hialeah, Florida; Spanish Club 3, 4 (Treas. 3, Sec. 4); Thespians 3, 4 (Rec. Sec. 4); Oracle 4.
LYNN ANN HORNUNG; "Lynn"; November 9, 1943; Peoria, Illinois; PBSHS 1, 2, 3, 4; Health Club 1; Girls' Chorus 3; Senior Play 4; F.N.A. 4; F.H.A. 4.
ANTHONY WILLIAM HOWE; "Tony"; March 2, 1943; Cincinnati, Ohio; PBSHS 1, 2, 3, 4; Spanish Club 1; Band 1, 2, 3, 4 (Captain 4); Concert Chorus 1, 2; F.T.A. 4; Inter Club Council 4.
SUSAN IVES HOYT; "Sue"; August 2, 1943; Walton, New York; PBSHS 1, 2, 3, 4; Library Club 3; Student Council 2, 3; Tri-Hi-Y 4.
GARY WAYNE HUGGINS; "Gary"; May 11, 1943; Cincinnati, Ohio; PBSHS 1, 2, 3, 4; Health Club 1; Audio Visual Club 4.
JAMES ROBERT HUGHES; "Bob"; November 15, 1943; Washington, D. C.; PBSHS 1, 2, 3, 4; Freshman Class Treasurer 1; Sophomore Class Vice-President 2; Monogram Club 2, 3, 4; Key Club 2, 3, 4 (Treasurer 3, President 4); Student Council 3, 4; Football 1, 2 (Manager 3); Golf Team 1, 2, 3, 4; Inter Club Council 4; Senior Play 4; Boys' State 3.
WILLIAM EUGENE HIGHES; "Bill"; Dec. 27, 1943; Indianapolis, Ind.; PBSHS 1, 2, 3, 4.
CAROL JANET HUNN; "Carol"; August 1, 1943; Rochester, New York; PBSHS 1, 2, 3, 4; Art Club 2, 3, 4 (Vice-President 3, 4).
RAYMOND LEE HURLEY; "Pumpkin"; August 21, 1943; Meridian, Miss.; PBSHS 1, 2, 3, 4; Track Team; Sr. Class Play 4; Swimming Team.
JOHN ADAM IRVIN; "Irv"; September 9, 1943; Fort Lauderdale, Fla.; PBSHS 1, 2, 3, 4. Baseball 2.
BENJAMIN HARRISON JAMES; "Harry"; Aug. 24, 1943; Fort Lauderdale, Fla.; PBSHS 1, 2, 3, 4.
RENDA LEE JINES; "Rendy"; August 10, 1943; Mt. Vernon, Illinois; PBSHS 1, 2, 3, 4; Library Club 1.
PAUL CHRISTIAN JOHNSON; "P. J."; October 3, 1941; Syracuse, New York; PBSHS 1, 2, 3, 4; Band 1, 2, 3, 4; Audio Visual Club 2, 3, 4 (Vice-President 3, President 4).
THOMAS MERRILL JOHNSON; "Tom"; June 2, 1943; Fort Lauderdale, Fla.; PBSHS 1, 2, 3, 4.
WALDA ELIZABETH JOHNSON; "Walda"; October 2, 1943; Fort Lauderdale, Florida; PBSHS 1, 2, 3, 4; F.H.A. 1, 2 (Parliamentarian 1); Allied Youth 1, 2, 3; Annual Staff 4 (Club Ed. 4); F.T.A. 2, 3, 4 (Vice-Pres. 3, Pres. 4); Oracle Staff 3; Inter Club Council 4.
DOLLIE RUTH JOWERS; "Dollie"; February 1, 1943; Columbus, Georgia; PBSHS 1, 2, 3, 4; Truth for Youth 3; Library Club 2, 3; F.H.A. 3; Chorus 2, 4.
HERBERT FRITZ KAHLERT; "Herb"; March 9, 1943; Chicago, Illinois; PBSHS 1, 2, 3, 4.
LARRY NEIL KEATON; "Larry"; August 10, 1943; Columbus, Ohio; PBSHS 1, 2, 3, 4; Band 2, 3, 4; Junior Optimists 2, 3; Swimming Team 2, 3, 4; Boys' State 3.
THOMAS JOHN KEHLE; "Tom"; July 15, 1943; Toledo Ohio; PBSHS 4; Transferred Fort Lauderdale, 1960.
LINDA KAYE KELLS; "Linda"; September 18, 1943; Ravenna, Ohio; PBSHS 1, 2, 3, 4; National Honor Society 4; Student Council 2, 4 (Corresponding Secretary 4); F.M.L. 3, 4 (Treas. 3); Debate Club 3, 4; Concert Chorus 1, 2, 3; Allied Youth 2; Tennis Team 1, 2.
NORMAN McMILLAN KIRK; "Norm"; May 31, 1943; Louisville, Kentucky; PBSHS 1, 2, 3, 4; Art Club 4.

MARGARET JUNE KIRKPATRICK; "June"; June 3, 1944; Detroit, Michigan; PBSHS 1, 2, 3, 4; Annual Staff 2.
MARY JOANNE KLAUMINZER; "Mary Jo"; February 20, 1943; Manhattan, New York; PBSHS 1, 2, 3, 4; Allied Youth 1, 2, 3 (Treasurer 2, President 3); F.H.A. 4.
MARTIN RAYMOND KNAPP; "Knapp"; Feb. 11, 1944; Buffalo, N. Y.; PBSHS 1, 2, 3, 4.
SHARON JANE KNIGHT; "Jane"; December 21, 1943; Key West, Florida; PBSHS 1, 2, 3, 4; Art Club 2, 3, 4; Spanish Club 2, 3, 4 (Vice-President 3, 4); F.T.A. 4.
EDRIC ALVIN LOERNER; "Ric"; November 13, 1943; Brentwood, Pennsylvania; PBSHS 4; Transferred 1960, Brentwood, Pennsylvania; Art Club 4 (President 4); Senior Play 4.
HENRY LIGGETT KOLL; October 8, 1942; Cleveland, Ohio; PBSHS 4; Transferred 1960, Grosse Pointe, Michigan.
RUDY LAFASO; "Rudy"; July 26, 1942; Rutland, Vermont; PBSHS 2, 3, 4; Transferred 1958, Rutland, Vt.; Football 3; Baseball 3.
JERRY ROBERT LAHR; "Jerry"; November 3, 1943; Abilene, Texas; PBSHS 1, 2, 3, 4; Football 1, 2, 3; Track 1; Senior Play 4.
DELCE DARLENE LAMAN; "Dolly"; May 17, 1943; Johnson City, New York; PBSHS 4; Trans. 1960, Johnson City, N. Y.; F.H.A. 4.
LARRY LEAKEY; "Larry"; November 6, 1942; Toronto, Ontario, Canada; PBSHS 4; Transferred 1960, British Columbia, Canada.
JOAN MAXINE LECHOT; "Joanie"; March 24, 1943; Ft. Wayne, Indiana; PBSHS 3, 4; Transferred 1959, Ft. Wayne, Indiana; Annual Staff 3, 4 (Editor 4); National Honor Society 4; Keyettes 4; Thespians 3, 4; Student Council 4; Junior Class Play 3; All School Play 3; Senior Play 4; Inter Club Council 4.
RAYMOND ROGER LINK; "Ray"; September 22, 1943; Mineola, New York; PBSHS 3, 4; Transferred 1959, Merrick, New York; Track 4.
STEVEN JAMES LIS; "Steve"; January 1, 1944; Willimantic, Connecticut; PBSHS 2, 3, 4; Transferred 1958, Willimantic, Connecticut.
RUTH LOUISE LIVINGSTONE; "Ruthie"; Nov. 14, 1943; Medford, Mass.; PBSHS 1, 2, 3, 4.
DIANE MARIE LLOYD; "Di"; May 25, 1943; Aberdeen, Washington; PBSHS 1, 2, 3, 4; Health Club 1; Truth for Youth 1.
NANCY JEANNE LOCKWOOK; "Lock"; December 14, 1942; Caldwell, New Jersey; PBSHS 2, 3, 4; Transferred 1958, Caldwell, New Jersey; Swimming Team 2, 3; F.H.A. 4.
JOYCE ARDEL LOFARO; "Joyce"; May 6, 1943; Herkimer, New York; PBSHS 1, 2, 3, 4; D.C.T. 4 (Secretary 4).
SHERRYL ROSS LOUTZENHISER; "Sherry"; November 26, 1942; Harrisburg, Pennsylvania; PBSHS 1, 2, 3, 4; Chorus 2, 3 (Treasurer 3); Art Club 1; F.H.A. 1, 2, 3.
LEONARD GERALD LOWRY; "Len"; June 17, 1943; Cleveland, Ohio; PBSHS 1, 2, 3, 4.
SANDRA LEAUGH LUMSDEN; "Sandy"; November 14, 1943; Syracuse, New York; PBSHS 3, 4; Transferred 1957, Syracuse, New York; D.C.T. 4; F.H.A. 4.
PATRICIA ANNE LYONS; "Pat"; February 17, 1944; New York City, New York; PBSHS 4; Transferred 1960, New York City; F.H.A. 4.
GERALDINE ESTELLE MACHULAK; "Geri"; July 12, 1943; Cleveland, Ohio; PBSHS 4; Trans. 1960, Fort Lauderdale, Fla.; National Honor Society 4; Annual Staff 4 (Class Ed. 4).
BRUCE WILLIAM MacLANE; "Mac"; January 20, 1943; Evanston, Illinois; PBSHS 1, 2, 3, 4; Student Council 1, 2; Football 1, 2, 3, 4; Basketball 1, 2, 3, 4; Golf Team 1, 2, 3, 4; Health Club 2; Key Club 3, 4; Monogram Club 3, 4 (Treasurer 4); Boys' State 3.
JOAN AVERELL MacPHAIL; "Mac"; August 12, 1942; Mount Kisco, New York; PBSHS 4; Transferred 1960, Katenak, New York.
DONNA ALICE MARCURE; "Donna"; March 17, 1943; Providence, Rhode Island; PBSHS 1, 2, 3, 4; Band 1, 2, 3, 4.
DONALD MARCURE; "Don"; March 17, 1943; Providence, R. I.; PBSHS 1, 2, 3, 4; D.C.T. 4.
MICHAEL ANTHONY MARINELLI; "Mike"; October 10, 1942; Staten Island, New York; PBSHS 1, 2, 3, 4; Band 1, 2, 3, 4.
LINDA JUNE MARSHALL; "Linda"; February 10, 1943; Louisville, Kentucky; PBSHS 4; Transferred 1960, Richmond, Kentucky.
LARRY MARTIN; "Larry"; March 13, 1943; Louisville, Kentucky; PBSHS 1, 2, 3, 4; Track 3; Football 2; F.F.A. 3.
RONNY KEITH MARTIN; "Ron"; September 6, 1943; Collinsville, Illinois; PBSHS 2, 3, 4; Transferred 1958, Collinsville, Illinois; Oracle Staff 4 (Assistant Editor 4); Football 2.
KENNETH FRANK MATES; "Ken"; February 14, 1943; Elizabeth, New Jersey; PBSHS 3, 4; Transferred 1959, Miami, Florida.
CYNTHIA LOU MATTHEWS; "Cindy"; July 3, 1943; Kokomo, Indiana; PBSHS 1, 2, 3, 4; F.H.A. 4; Chorus 3.
NANCY LEE MATTHEWS; "Nancy"; April 11, 1943; Weston, West Virginia; PBSHS 1, 2, 3, 4; Chorus 1, 2, 3, 4; Pompettes 1, 2, 3, 4; Keyettes 3, 4; National Honor Society 3, 4; Spanish Club 1, 2, 3; Student Council 3; Sec. of Soph. Class 2; Sec. of Sr. Class 4; Jr. Class Play 3; Operetta 2, 3, 4; Annual Staff 4 (Feature Ed. 4); Soph. Class Play 2.
ROSAMOND EUGENIA MATTIE; "Roz"; March 22, 1944; Quincy, Massachusetts; PBSHS 1, 2, 3, 4; Library Club 3, 4; F.N.A. 2, 4; Health Club 1; Annual Staff 4 (Feature Editor 4).
SUSAN MAUGER; "Sue"; August 5, 1943; Columbus, Ohio; PBSHS 1, 2, 3, 4; Student Council 3, 4 (Treasurer 4); Sophomore Class Treasurer; National Honor Society 3, 4; Concert Chorus 1, 2, 3, 4 (Vice-President 2, Treasurer 3); Keyettes 3, 4 (Secretary 3); Pompettes 1, 2, 3, 4; Cheerleader 1, 2, 4 (Captain 2); Homecoming Attendant 4; Key Club Sweetheart 4.
KENNETH McCALL; "Ken"; November 23, 1942; Alexandria, Virginia; PBSHS 4.
WAYNE KENNETH McCANNON; "Mac"; March 5, 1942; Peterborough, Ontario, Canada; PBSHS 1, 2, 3, 4.
GARY McCLUNG; "Gary"; October 1, 1943; Charleston, West Virginia; PBSHS 1, 2, 3, 4; Basketball 2, 3, 4; Baseball 1; Golf Team 2.
JOHN KENNEDY McCUTCHEN; "Johnny"; October 10, 1942; Detroit, Michigan; PBSHS 1, 2, 3, 4; Pep Club 3, 4.
MARGARET RUTH McDONALD; "Margaret"; January 28, 1943; Orlando, Florida; PBSHS 1, 2, 3, 4; Allied Youth 3 (Secretary 3); Student Council 1; F.H.A. 4; Keyettes 3, 4.
RENATA IRENE McDONALD; "Renata"; November 19, 1943; Marine City, Michigan; PBSHS 1, 2, 3, 4; Chorus 1, 2; F.H.A. 1, 2; Library Club 4.
ELLEN JANE McELROY; "Ellen"; December 13, 1943; Upper Hanover Township, Pa.; PBSHS 1, 2, 3, 4; Tennis Team 1, 2, 3, 4.
THOMAS JAMES McELROY; "Tom"; September 20, 1943; Plainfield, New Jersey; PBSHS 4; Transferred 1960, New Providence, N. J.
PAMELA ANNE McFADEN; "Pam"; November 28, 1943; Boston, Mass.; PBSHS 2, 3, 4; Trans. 1958, Newport, R. I.; Tri-Hi-Y 4; F.H.A. 4.
WILMA DEAN McGEHEE; "Dean"; January 11, 1943; Clifty, Kentucky; PBSHS 3, 4; Transferred 1959, Barberton, Ohio; Tri-Hi-Y 3; Girls' Chorus 3 (Secretary 3); Concert Chorus 2 (Treas. 2); Truth for Youth 1; F.H.A. 1.
ROBERT ALAN McNAB; "Bob"; September 22, 1943; Miami, Florida; PBSHS 1, 2, 3, 4; Track Mgr. 1, 2, 3, 4; J.V. Football Mgr. 1, 2, 3.
EDWARD RAYMOND MEDER; "Eddie"; November 12, 1943; St. Louis, Missouri; PBSHS 1, 2, 3, 4; Audio Visual Club 4; Pep Club 3, 4.
JEFFREY BRIAN MESKA; "Jeff"; July 11, 1943; Detroit, Mich.; PBSHS 3, 4; Trans. 1958, New Britain, Conn.; Track 3, 4; Football 4; Monogram Club 4; Senior Play 4.
DAVID EDWARD METIVIER; "Dave"; October 22, 1942; Flint, Michigan; PBSHS 2, 3, 4;

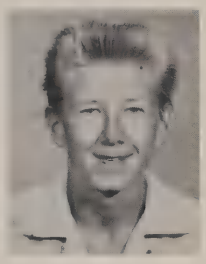

Transferred 1958, Flint, Michigan.
MARY JOAN METTI; "Mary"; October 11, 1943; Passaic, New Jersey; PBSHS 4; Transferred 1960, Lyndhurst, New Jersey.
SANDRA ANN MEYER; "Sandy"; January 1, 1943; Cincinnati, Ohio; PBSHS 1, 2, 3, 4; Chorus 1, 2, 3, 4; Sophomore Play 2; Operetta 3; Student Council 1, 2; F.T.A. 3, 4 Secretary 3); Pep Club 3, 4; Majorette 4; Cheerleader 1.
IRENE ANNE MICHELS; "Irene"; July 7, 1943; Morristown, New Jersey; PBSHS 4; Transferred 1960, Boontown, New Jersey; F.T.A. 4.
SANDRA KAY MILLER; "Sandy"; August 11, 1943; Pittsburgh, Pennsylvania; PBSHS 4; Trans. 1960, Indiana, Pa.; Oracle Staff 4.
JANIE MARIE MILLIKIN; "Janie"; December 19, 1943; Tulsa, Oklahoma; PBSHS 4; Transferred 1960, Fort Lauderdale, Florida; D.C.T. 4.
SHERON MILNE; "Sheron"; July 25, 1943; St. George, Utah; PBSHS 4; Trans. 1960, Detroit, Mich.; Homecoming Attendant 4; F.T.A. 4.
SHARON MILOBAR; "Sam"; Brownwood, Texas; PBSHS 1, 2, 3, 4; F.N.A. 1; Tennis 1.
BRUCE ALEXANDER MINNICK; "Bruce"; April 16, 1943; New London, Connecticut; PBSHS 1, 2, 3, 4; Key Club 3, 4; Band 2, 3, 4; Track 1; Student Council 4 (Chairman of Safety Committee); Golf Team 1, 2, 3, 4; Football 1; Sophomore Play 2.

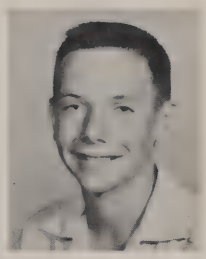

CHARLENE MOORE; "Charlene"; October 28, 1942; Detroit, Michigan; PBSHS 1, 2, 3, 4.
LINDA AILEEN MORROW; "Linda"; August 16, 1943; Paris, Ontario, Canada; PBSHS 1, 2, 3, 4; Art Club 2, 3; Tri-Hi-Y 3, 4 (Secretary 4); F.H.A. 4; Chorus 4.
BARBARA ANN MURPHY; "Barb"; November 25, 1943; Johnstown, Pennsylvania; PBSHS 1, 2, 3, 4; F.T.A. 4; Tri-Hi-Y 4; F.H.A. 2, 4.
WENDY JANE MURRAY; "Wendy"; February 3, 1944; Cambridge, Massachusetts; PBSHS 1, 2, 3, 4; Band 2, 3, 4 (Secretary 4).

LINDA CAROL MUTH; "DeeDee"; August 11, 1943; Detroit, Michigan; PBSHS 1, 2, 3, 4; Health Club 1 (Secretary 1); Allied Youth 2; Pep Club 3, 4; Student Council 4; F.T.A. 4; Swimming Team 2, 3; F.M.L. 3, 4.

RICHARD WADE MYRICK; "Rich"; March 20, 1942; Ellerbe, North Carolina; PBSHS 1, 2, 3, 4; Monogram Club 4; Football 1, 2, 3, 4.

THEODORE GROVE NANZ; "Ted"; August 22, 1943; Grand Rapids, Michigan; PBSHS 4; Transferred 1960, Grand Rapids, Michigan; Sr. Play 4; Debate Club 4 (Vice-Pres. 4); Swimming Team 4; Concert Chorus 4; Track 4.

MARGARET JOAN NEITZEL; "Joan"; September 26, 1943; Indianapolis, Indiana; PBSHS 1, 2, 3, 4; F.H.A. 1.

CHRISTOPHER CHARLES NIGHTINGALE; "Charles"; October 10, 1942; Brockton, Massachusetts; PBSHS 1, 2, 3, 4.

BRUCE NILSEN; "Bruce"; August 6, 1943; Staten Island, N. Y.; PBSHS 3, 4; Concert Chorus 3, 4; French Club 4; Thespians 4; All School Play 3, 4; Jr. Class Play 3; F.T.A. 4.

JOHN DANIEL NOCK; "Jack"; May 11, 1942; Washington, D. C.; PBSHS 1, 2, 3, 4; Allied Youth 4.

MIRIAM JEAN NORFLEET; "Miriam"; Nov. 13, 1943; Hollywood, Fla.; PBSHS 1, 2, 3, 4; Keyettes 3, 4; F.H.A. 4; Allied Youth 3.

PATRICIA ANN NORTON; "Pat"; August 11, 1943; New York City, New York; PBSHS 1, 2, 3, 4; D.C.T. 4; F.H.A. 4.

GERALDINE MARIE NOWATKA; "Gerry"; March 22, 1943; Westfield, Mass.; PBSHS 4; Trans. 1960, Westfield, Mass.; F.H.A. 4 (Co-Pres.); Oracle Staff 4 (Feature Ed. 4).

GAIL ANN NUGENT; "Gail"; October 27, 1943; Algonac, Michigan; PBSHS 1, 2, 3, 4; D.C.T. 4.

DONALD EDWARD NUNNEKER; "Don"; November 20, 1943; Cincinnati, Ohio; PBSHS 1, 2, 3, 4; Spanish Club 1, 2, 3, 4 (President 3); Student Council 4; Wheel Club 4; Tennis Team 4; Math Club 3 (Vice-Pres. 3); Inter Club Council 3; Sr. Play 4; Science Club 2.

SHARON REBECCA O'BRIEN; "Sherry"; November 16, 1943; Akron, Ohio; PBSHS 3, 4; Trans. 1959, Battle Creek, Mich.; F.H.A. 3, 4.

JOHN WILLIAM OLKOSKI; "Johnnie O"; October 27, 1943; Birmingham, Alabama; PBSHS 2, 3, 4; Transferred 1958, Birmingham, Alabama; Football 2, 3, 4; Track 2, 3; Baseball 4; Student Council 4; Monogram Club 3, 4; Senior Play 4.

PAMELA ANNE O'TOOLE; "Pam"; March 14, 1943; Kingsport, Tenn.; PBSHS 1, 2, 3, 4; Girls' Chorus 1; F.N.A. 2, 3; Majorettes 2, 3, 4.

HAROLD ERNEST OTT; "Hal"; August 2, 1943; Pittsburgh, Pennsylvania; PBSHS 4; Transferred 1960, Pittsburgh, Pennsylvania; F.F.A. 4.

ROBERT MAXWELL OWEN; "Hindu"; March 10, 1943; Greenville, South Carolina; PBSHS 1, 2, 3, 4; Monogram Club 4; Junior Optimists 1; Basketball 2, 3, 4; Track Team 1, 2, 3, 4.

JOHN R. OWENS; "Jack"; May 20, 1942; Wilkes Barre, Pennsylvania; PBSHS 2, 3, 4; Transferred 1958, Camphill, Pennsylvania.

JOSEPH WAYNE PARHAM; "Joe"; August 22, 1943; Amarillo, Texas; PBSHS 1, 2, 3, 4; Band 1, 2, 3, 4.

TERRANCE ARNOLD PARK; "Terry"; May 7, 1943; Chicago, Illinois; PBSHS 4; Transferred 1960, Itasca, Illinois.

ORVILLE LEE PARKER; "Lee"; April 15, 1943; Elkhart, Indiana; PBSHS 1, 2, 3, 4; Art Club 4; Basketball 2.

GEORGIA MAE PARKHURST; "Penny"; September 30, 1943; Boston, Massachusetts; PBSHS 3, 4; Transferred 1959, Reading, Massachusetts; Girls' Chorus 4; Art Club 3, 4 (Treasurer 3, 4, Secretary 4); F.N.A. 4 (Secretary 4); F.H.A. 4; Annual Staff 4 (Club Editor 4); Student Council 4; F.T.A. 4.

HARRIET FRANCIS PARRISH; "Harriet"; November 16, 1943; Fort Kearney, Nebraska; PBSHS 1, 2, 3, 4; F.H.A. 1, 2, 3 (Hist. 2, Sec. 3); Art Club 4; Keyettes 3, 4; Drama Club 2, 3; Truth for Youth 3; Soph. Play 2.

MARY VIRGINIA PARRISH; "Ginni"; January 20, 1943; Fort Lauderdale, Florida; PBSHS 1, 2, 3, 4; Concert Chorus 2, 3, 4; Girls' Chorus 3; F.H.A. 4; Truth for Youth 2, 3; Health Club 1; Cheerleader 2.

FRANCES LEONA PATTON; "Fran"; November 18, 1943; Montgomery, Alabama; PBSHS 3, 4; Transferred 1958, Fort Lauderdale, Florida; Keyettes 4; National Honor Society 3, 4; Latin Club 3; Debate Club 3, 4 (Secretary-Treasurer 3, 4); F.M.L. 4.

PATRICIA ANN PAULK; "Patti"; June 15, 1943; Pensacola, Florida; PBSHS 4; Trans. 1960, Winter Haven, Fla.; Oracle Staff 4.

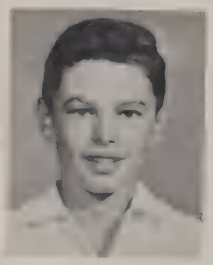

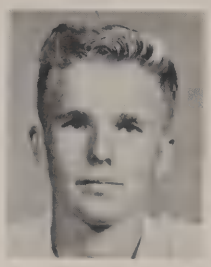

GLENN RICHARD PEBLEY; "Dick"; May 24, 1943; Johnstown, Pennsylvania; PBSHS 1, 2, 3, 4; D.C.T. 4.

MARIO A. PEREZ; "Mario"; September 27, 1941; Havana, Cuba; PBSHS 4; Transferred 1960, Malvern, Pennsylvania.

CHERYL ANN PITTMAN; "Stinky"; June 30, 1944; Sparta, Illinois; PBSHS 1, 2, 3, 4; F.H.A. 1; Allied Youth 1; F.M.L. 3 (Secretary 3); Keyettes 3, 4 (Secretary 4); N.H.S. 4; Inter Club Council 4 (Sec. 4).

DENNIS ANDREW PULEO; "Dennis"; November 19, 1942; Catskill, New York; PBSHS 3, 4; Transferred 1959, Catskill, New York.

PHILIP ALAN QUADE; "Phil"; January 29, 1943; Chicago, Illinois; PBSHS 2, 3, 4; Transferred 1958, Chicago, Illinois.

ROSEMARY ANN QUINN; "Rosy"; December 28, 1942; Framingham, Massachusetts; PBSHS 4; Trans. 1960, Westchester, N. Y.; F.H.A. 4.

SANDRA ELLIS REES; "Sandy"; March 15, 1943; Worchester, Massachusetts; PBSHS 2, 3, 4; Transferred 1958, Shrewsbury, Massachusetts; Junior Homecoming Attendant; French Club 2, 3 (Vice-President 3).

SONYA LEE REID; "Sonya"; October 1, 1942; Youngstown, Ohio; PBSHS 2, 3, 4; Transferred 1958, Mineral Ridge, Ohio; Art Club 3.

DONNA SUE REKER; "Donna"; November 11, 1943; Louisville, Kentucky; PBSHS 3, 4; Transferred 1958, Fort Lauderdale, Florida.

MICHAEL EUGENE RICHARDS; "Jutch"; March 24, 1943; Anoka, Minnesota; PBSHS 1, 2, 3, 4; Monogram Club 3, 4 (Vice-Pres. 4); Football 2, 3, 4; Basketball 2, 3; Track 2, 3, 4.

PRICILLA JANE RICHARDSON; "Pricilla"; September 30, 1943; Salt Lake City, Utah; PBSHS 2, 3, 4; Trans. 1958, Fort Lauderdale, Fla.

HANNAH MARIE ROBERSON; "Marie"; March 10, 1943; Pensacola, Florida; PBSHS 1, 2, 3, 4; F.H.A. 1; Band 1, 2, 3, 4; Student Council 2, 3, 4.

GERALD O'NEIL RODDEN; "Jerry"; February 23, 1943; High Point, N. C.; PBSHS 1, 2, 3, 4.

MICHAEL D. RODGERS; "Mike"; August 5, 1943; Fort Lauderdale, Florida; PBSHS 1, 2, 3, 4; Junior Optimists 3; Tennis 1, 3, 4; Senior Play 4; Spanish Club 3.

SUSAN ROLL; "Sue"; August 12, 1943; Chicago, Illinois; PBSHS 1, 2, 3, 4; Student Council 3, 4; N.H.S. 4; Keyettes 3, 4; Tennis Team 1; F.M.L. 3, 4 (Vice-Pres. 3, Treas. 4); Swimming Team 2; Jr. Play 3.

JOANNE ROMANO; "Jo"; June 3, 1943; Rockville Centre, L. I., New York; PBSHS 1, 2, 3, 4; Art Club 2, 3, 4; F.M.L. 3, 4 (Secretary 4).

GLORIA JEAN ROSE; "Gloria"; December 25, 1942; Marine City, Michigan; PBSHS 1, 2, 3, 4; F.H.A. 4.

JOAN MARIE ROSE; "Joanie"; December 12, 1941; Port Huron, Michigan; PBSHS 2, 3, 4; Transferred Marine City, Michigan, 1958.

ANN ELIZABETH ROWE; "Ann"; March 8, 1943; Waterville, Maine; PBSHS 1, 2, 3, 4; Concert Chorus 3, 4; Truth for Youth 3, 4 (Treasurer 4).

EVELYN L. ROWLAND; "Evelyn"; June 9, 1943; Miami, Fla.; PBSHS 1, 2, 3, 4.

LUCILLE RUSSOTO; "Lucy"; March 23, 1944; Brooklyn, New York; PBSHS 4; Transferred 1960, Brooklyn, New York.

FRANCES JANE RUTTER; "Fran"; November 16, 1943; Buffalo, New York; PBSHS 2, 3, 4; Trans. 1959, Dunkirk, N. Y.; Library Club 4.

RAYMOND GEORGE SADLOWSKI; "Ray"; Marine City, Michigan; March 29, 1943; PBSHS 1, 2, 3, 4.

BETTY SALEK; "Bet"; October 13, 1943; Passaic, N. J.; PBSHS 4; Trans. 1960, Clifton, N. J.

SANDRA KAYE SAXON; "Sandy"; August 31, 1943; Daytona Beach, Florida; PBSHS 1, 2, 3, 4; Tri-Hi-Y 4; Keyettes 3, 4; F.T.A. 4; F.H.A. 1.

DIANE MARIE SCHENA; "Di"; November 30, 1943; Auburn, New York; PBSHS 4; Transferred 1960, Auburn, New York.

SYLVIA ARDYTHE SCHNAPF; "Sylvia"; June 30, 1943; Evansville, Indiana; PBSHS 3, 4; Transferred 1960, Evansville, Indiana.

CAROLE FRANCES SCHNEIDER; "Carole"; February 6, 1944; Brooklyn, New York; PBSHS 4; Transferred 1960, Brooklyn, New York.

HENRY SCHOMBER; "Hank"; July 18, 1943; New Rochelle, New York; PBSHS 1, 2, 3, 4; Band 1, 2, 3, 4; Baseball 1; F.T.A. 2, 3; Junior Optimists 2, 3; Wheel Club 4 (Sec. 4).

PHILIP B. SCHWIN; "Phil"; June 6, 1943; La Grange, Indiana; PBSHS 1, 2, 3, 4; Basketball 2.

JANICE SERAFINI; "Jan"; October 10, 1943; East Weymouth, Massachusetts; PBSHS 2, 3, 4; Transferred 1957, East Weymouth, Massachusetts; Girls' Chorus 2.

ALMA JANE SHAW; "Jane"; April 1, 1944; Columbia, South Carolina; PBSHS 1, 2, 3, 4; Keyettes 3; Concert Chorus 1, 2, 3, 4 (Vice-President 4); Sophomore Play 2; Operetta 3; Operetta 4; Truth for Youth 2, 3, 4; Pompettes 1, 2, 3, 4.

SANDRA CAPRON SHEFFIELD; "Sandy"; March 25, 1943; Wakefield, Rhode Island; PBSHS 1, 2, 3, 4; Tri-Hi-Y 3, 4; Truth for Youth 2, 4; Drama Club 2; Chorus 1; Allied Youth 3; Oracle Staff 3.

STEPHEN JOHN SHEWBROOKS; "Steve"; August 19, 1943; Wilmington, Delaware; PBSHS 1, 2, 3, 4; Student Council 2, 3, 4; Tennis Team 2, 3, 4; Senior Play 4.

THOMAS EDWIN SHINN; "Tom"; April 10, 1942; Trenton, New Jersey; PBSHS 3, 4; Transferred 1959, Trenton, New Jersey.

MAUREEN ELLEN SHIVELY; "Maureen"; July 16, 1943; Evergreen Park, Illinois; PBSHS 4; Transferred 1960, St. Paul, Minnesota.

GERALD THEODORE SHOAF; "Corky"; March 4, 1943; Springfield, Ohio; PBSHS 1, 2, 3, 4; Football 2; Concert Chorus 1.

LEONARD MICHAEL SIMKO; "Len"; April 1, 1943; Pittsburgh, Pennsylvania; PBSHS 1, 2, 3, 4; Monogram Club 4.

KAREN DIANE SIMMONS; "Karen"; September 2, 1943; Oaklawn, Illinois; PBSHS 1, 2, 3, 4; Band 1, 2, 3, 4 (Treasurer 3, 4); Sophomore Play 2; French Club 2; F.T.A. 4.
ANNE MARIE SKROBAK; "Anne"; March 7, 1944; Carbondale, Pennsylvania; PBSHS 1, 2, 3, 4; Spanish Club 3, 4; Concert Chorus 3, 4; Senior Play 4; All School Play 3.
HAROLD EDWARD SLAD; "Harry"; October 24, 1942; Miami Beach, Fla.; PBSHS 1, 2, 3, 4.
CAROLE LUNNE SMITH; "Carole"; December 23, 1942; Ferndale, Michigan; PBSHS 3, 4; Transferred 1959, Hohokus, New Jersey; Student Council 3, 4.
CONSTANCE BATTON SMITH; "Connie"; February 21, 1943; Uniontown, Pennsylvania; PBSHS 1, 2, 3, 4; Allied Youth 1; Swimming Team 1, 2, 3, 4; Student Council 1, 2; Junior Class Treasurer 3; Senior Class Treasurer 4; Science Club 2; French Club 2, 3; National Honor Society 3, 4; F.M.L. 3, 4.
JACK EDWARD SMITH; "Jack"; November 30, 1943; Walterboro, S. C.; PBSHS 1, 2, 3, 4; F.F.A. 1, 2, 3, 4 (Pres. 3); Monogram Club 4; Track 1, 3, 4; Inter Club Council 3.
JAMES McARTHUR SMITH; "Jim"; October 2, 1942; Edgemont, Arkansas; PBSHS 3, 4; Transferred Fort Lauderdale, Florida, 1959.
KAREN LEE SMITH; "Shorty"; July 22, 1943; Rochester, Pennsylvania; PBSHS 2, 3, 4; Transferred 1958, Conway, Pennsylvania; F.H.A. 4.
KEITH RICHARD SMITH; "Keith"; April 12, 1943; Pontiac, Michigan; PBSHS 3, 4; Trans. 1959; Pontiac, Mich.; Baseball 4; Football 4.
PAMELA JANE SMITH; "Pam"; September 17, 1943; Winona, Minnesota; PBSHS 2, 3, 4; Trans. 1958, Minneapolis, Minn.; D.C.T. Club 4; French Club 3, 4 (Sec.-Treas. 4).
STANLEY STEPHEN SMITH; "Smitty"; April 6, 1943; Danville, Virginia; PBSHS 1, 2, 3, 4.
GLORIA JEAN SMOLA; "Gloria"; December 31, 1942; Cleveland, Ohio; PBSHS 2, 3, 4; Transferred 1958, Cleveland, Ohio.
CYNTHIA H. STADTLANDER; "Cindy"; February 12, 1943; Pittsburgh, Pennsylvania; PBSHS 2, 3, 4; Transferred 1958, Pittsburgh, Pennsylvania; National Thespian Society 3, 4; Drama Club 2; Art Club 3, 4; Sophomore Play; Junior Play; Senior Play.
FAITH BONNEN STEWART; "Faith"; January 8, 1944; Staten Island, New York; PBSHS 1, 2, 3, 4; Tennis 1, 2, 3, 4; Keyettes 3, 4; National Honor Society 3, 4; Girls' State 3; Student Council 1, 2, 3; Inter Club Council 4; President Senior Class 4; Art Club 1.
CHARLES ROBERT STONE; "Chuck"; September 11, 1943; Euclid, Ohio; PBSHS 1, 2, 3, 4; Football 1, 2.
MICHAEL PAUL STONE; "Mike"; December 25, 1943; Buffalo, New York; PBSHS 1, 2, 3, 4; Monogram Club 1, 2, 3, 4 (President 4); Key Club 1, 2, 3, 4; Baseball 1, 2, 3, 4 (Captain 4); Inter Club Council 4; Oracle Staff 4; Football 1, 2.
PAUL BERTON STUART; "Bert"; Brockton, Massachusetts; PBSHS 1, 2, 3, 4.
SANDRA KAY STUART; "Sandy"; December 25, 1942; Abingdon, Virginia; PBSHS 4; Transferred 1960, Fort Lauderdale, Florida.
GERALD EVAN STUDIER; "Jerry"; August 15, 1943; Cleveland, Ohio; PBSHS 3, 4; Transferred 1958, Ocqueoc, Michigan; Spanish Club 3; Debate Club 3, 4 (President 4); Band 3, 4; Inter Club Council 4; Dance Band 3, 4.
FRED THOMPSON STUFFER; "Freddy"; August 6, 1942; Camden, New Jersey; PBSHS 2, 3, 4; Transferred 1957, Atlantic City, New Jersey.
DELMER LEE STUNKEL; "Gator"; December 16, 1943; Anderson, Indiana; PBSHS 1, 2, 3, 4; F.F.A. 1, 2, 3, 4.
WILLIAM SVORINICH; "Nick"; December 11, 1942; Philadelphia, Pennsylvania; PBSHS 1, 2, 3, 4; Band 1, 2, 3.
ALEXANDER ADAM SWIDERSKI; "Al"; March 15, 1944; Camden, New Jersey; PBSHS 4; Transferred 1960, Gloucester, New Jersey.
DONALD REEL TALBOTT; "Reel"; October 14, 1943; Terre Haute, Indiana; PBSHS 1, 2, 3, 4; Swimming Team 1, 2, 3, 4; Key Club 2, 3, 4; Junior Optimists 2, 3; Monogram Club 3, 4.
TAY TANYA TALLMAN; "Tay"; September 14, 1943; Erie, Pennsylvania; PBSHS 1, 2, 3, 4; Majorette 1, 2, 3, 4; Keyettes 3, 4 (Sergeant at Arms 4); F.T.A. 3, 4 (Treasurer 4); Student Council 4; National Honor Society 4.
CAROLE LEE VERONICA TAYLOR; "Carole"; November 6, 1943; Greensboro, North Carolina; PBSHS 1, 2, 3, 4; Spanish Club 2; F.M.L. 3, 4; Keyettes 3, 4; Cheerleader 4; National Honor Society 4; Concert Chorus 4.
CAROL JOYCE TETZLAFF; "Carol"; August 2, 1944; Kenosha, Wisconsin; PBSHS 4; Transferred 1960, Kenosha, Wisconsin; F.H.A. 4; National Honor Society 4.
ROBERT JOSEPH THAYER; "Bob"; May 14, 1943; New Britain, Connecticut; PBSHS 4; Transferred 1960, Southington, Connecticut.
MARY LINDA THOMAS; "Mary"; November 7, 1943; Lincoln, Maine; PBSHS 1, 2, 3, 4; Band 1, 2; Swimming Team 1, 2, 3, 4; Oracle Staff 3, 4; Library Club 3; Pep Club 2, 3, 4.
TERRY CECILIA THOMPSON; "Terry"; May 22, 1943; St. Louis, Missouri; PBSHS 1, 2, 3, 4; Natioanl Thespian Society 2, 3, 4 (Secretary-Treasurer 2, 4); N.H.S. 3, 4; Spanish Club 2, 3, 4 (Sec. 3); Keyettes 3, 4; Drama Club 2, 3, 4; Jr. Play 3; Soph. Play 2.
ANN BARBARA THURBER; "Ann"; September 11, 1943; Bayshore, L. I., N. Y.; PBSHS 3, 4; Trans. 1959, Sayville, N. Y.; F.H.A. 4.
PAUL JACK THURMAN; "Scratch"; August 13, 1941; Chattanooga, Tennessee; PBSHS 4; Transferred 1960, Fort Lauderdale, Florida.
GLENN BENJAMIN TINSLEY; "Glenn"; August 2, 1942; Bedford, Virginia; PBSHS 3, 4; Transferred 1958, Roanoke, Virginia; Chorus 3.
GREG WILLIAM TREES; "Greg"; June 1, 1943; Shelbyville, Indiana; PBSHS 1, 2, 3, 4; Monogram Club 4; Junior Optimists 2, 3; Basketball 1, 2, 3, 4.

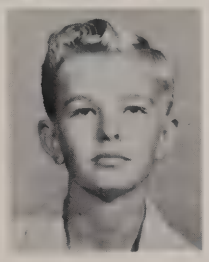

HORACE ROBINSON TRUMBULL; "Robbie"; November 18, 1943; Cleveland, Ohio; PBSHS 1, 2, 3, 4; Band 1, 2, 3, 4 (Drum Major 4); Dance Band 3; Swimming Team 1, 2; Debate Club 4.
MILTON FRANCIS TURNER; "Milt"; August 12, 1943; Providence, R. I., PBSHS 1, 2, 3, 4.
PHILLIP ANTHONY TYLER; "Tracy"; June 10, 1943; Port Arthur, Texas; PBSHS 2, 3, 4; Transferred 1957, Newton, Texas; Operetta 3; Audio Visual Club 3, 4.
JAMES VALIER; "Jim"; February 21, 1942; Morristown, New Jersey; PBSHS 3, 4; Transferred 1958, Dade City, Florida; Monogram Club 3, 4; Track Team 2, 3, 4; Football 3, 4.
SANDRA JEAN VAN DYNE; "Jeanne"; September 28, 1943; Clarksburg, West Virginia; PBSHS 1, 2, 3, 4; Truth for Youth 3; Girls' Chorus 4; Tri-Hi-Y 3 (Vice-President 3); Oracle Staff 4.
ELSIE BARBARA VAN FLEET; "Barbie"; July 22, 1942; Vineland, New Jersey; PBSHS 1, 2, 3, 4; Swimming Team 1; Art Club 2; F.H.A. 4.
ROBERT VAN WYCK; "Bob"; February 19, 1943; Paterson, New Jersey; PBSHS 3, 4; Transferred 1959, Wyckoff, New Jersey.
JUDITH ELAINE VAUGHAN; "Judy"; May 16, 1943; Youngstown, Ohio; PBSHS 1, 2, 3, 4; Drama Club 2; Chorus 3; Thespian Society 2, 3, 4 (President 4); Allied Youth 2; Swimming Team 1, 2; Sophomore Play 2; Junior Play 3.
ARLENE REGINA VEREBAY; "Arlene"; August 10, 1944; Brooklyn, New York; PBSHS 3, 4; Trans. 1959, Brooklyn, N. Y.; F.H.A. 4.
HILDEGARDE ROBERTA VOGEL; "Hilda"; December 7, 1943; Pittsburgh, Pennsylvania; PBSHS 2, 3, 4; Transferred 1958, Pittsburgh, Pennsylvania; D.C.T. 4; F.H.A. 2.
JOYCE LAVERNE VOSSLER; "Joyce"; October 12, 1943; Lake Wales, Florida; PBSHS 4; Trans. 1960, Fort Lauderdale, Fla.; Art Club 4.
KURT LESLIE VRCHOTA; "Kurt"; September 4, 1943; Lincoln, Nebraska; PBSHS 3, 4; Transferred 1959, Delray Beach, Florida.
MARSHA LOUISE WALDSMITH; "Marsha"; August 25, 1943; Dayton, Ohio; PBSHS 1, 2, 3, 4; Student Council 1, 2, 3, 4.
RONNIE JOHN WALKER; "Ronnie"; February 27, 1943; Detroit, Michigan; PBSHS 1, 2, 3, 4; F.F.A. 1, 2, 3, 4 (Secretary 3, 4).
ELLEN JANE WALLACE; "Ellen"; September 12, 1942; Baltimore, Maryland; PBSHS 1, 2, 3, 4; F.H.A. 4.
JUDITH GAIL WATSON; "Judy"; April 9, 1943; Kalamazoo, Michigan; PBSHS 1, 2, 3, 4; Concert Chorus 1.
CAROL ANN WEIDNER; "Carol"; August 26, 1943; Philadelphia, Pennsylvania; PBSHS 1, 2, 3, 4; National Honor Society 3, 4 (Secretary 4); F.T.A. 2, 3, 4 (Secretary 3); Keyettes 3, 4; Chorus 1, 2, 3, 4.
AGNES CATHY WHALEN; "Cathy"; April 3, 1943; New York City, N. Y.; PBSHS 1, 2, 3, 4.
NANCYE CAROLYN WHITE; "Nancye"; June 10, 1943; Covington, Kentucky; PBSHS 2, 3, 4; Transferred 1957; Covington, Kentucky.
JEFFREY WHITTLE; "Jeff"; April 15, 1942; Birmingham, England; PBSHS 1, 2, 3, 4.
CAROLE ALICE WILLIAMS; "Carole"; April 27, 1943; Minneapolis, Minnesota; PBSHS 2, 3, 4; Transferred 1958, Minneapolis, Minn.; Band 2, 3, 4; F.T.A. 2, 3 (Treas. 3); Keyettes 3.
CLAUDE GAVIN WILLIAMS; "Claude"; February 17, 1943; Fort Lauderdale, Florida; PBSHS 1, 2, 3, 4; F.F.A. 4.
FORREST JOSEPH WILLINGHAM; "Scratch"; March 7, 1943; Atlanta, Georgia; PBSHS 1, 2, 3, 4; Audio Visual Club 3; Sophomore Play 2; Junior Play 3; Spanish Club 4 (President 4); Drama Club 2.
MARY ANN WILSON; "Mary"; November 12, 1942; Miami, Florida; PBSHS 4; Transferred 1960, Miami, Florida.
EDWARD ALLEN WINDELL; "Eddie"; December 13, 1942; Morgantown, West Virginia; PBSHS 1, 2, 3, 4; Football 1, 2, 4; Monogram Club 4.
WILLIAM SAMUEL WOOD; "Woody"; October 13, 1941; Ocala, Florida; PBSHS 1, 2, 3, 4; F.F.A. 1, 2, 3, 4 (Treasurer 4).
SHERMAN ROBB WOODFALL; "Woody"; August 7, 1943; Milton, Mass.; PBSHS 1, 2, 3, 4.
CAROLE FAYE WRIGHT; "Carole"; June 19, 1942; Port Clinton, Ohio; PBSHS 1, 2, 3, 4.
LURA BERTHA YOUNG; "Lura B."; August 4, 1943; Morristown, New Jersey; PBSHS 3, 4; Trans. 1959, Bernardsville, N. J.; F.H.A. 4.
ELIZABETH GERALDINE ZELLERS; "Jerri"; September 24, 1943; Reading, Pennsylvania; PBSHS 1, 2, 3, 4.
CAROL MARIE ZIEGELER; "Carol"; November 21, 1943; Hempstead, N. Y.; PBSHS 1, 2, 3, 4.

JUNIOR OFFICERS ARE SPACE MINDED

Junior Class Officers shoot to obtain high standards for their proud class. Sponsored by the dynamic Mrs. Creech, the class has succeeded in presenting a successful Homecoming dance, a play called "Arsenic and Old Lace," and an unforgettable Junior-Senior Prom. Officers are: (sitting) Betsy Sandstrom, Secretary; Marilyn Goacher, Vice President; (standing) Peggy McGuire, President; and Bob Harrer, Treasurer.

ONE DOWN AND TWO MORE TO GO!

Jim Alderman
Donna Kay Allamong
Mike Allen
Judy Alsdorf

Terry Angelacos
Peggy Antrim
Linda Armstrong

Kathy Amrhein
Henry Andersen
Candy Anderson
Jack Anderson

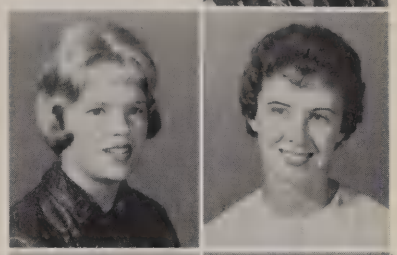

Jon Anderson
Robert Anderson
Tim Anderson
Patti Andrew

Elaine Aronson
Ward Arrington

Bill Ashworth
Dick Atkinson
Earl Ayers
Lois Bardsley

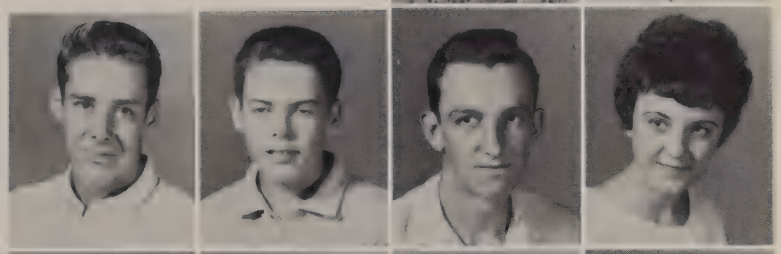

Susanne Barice
Gordon Barrett
Benjamin Bassford
Jean Bearisto
Ruth Beecher

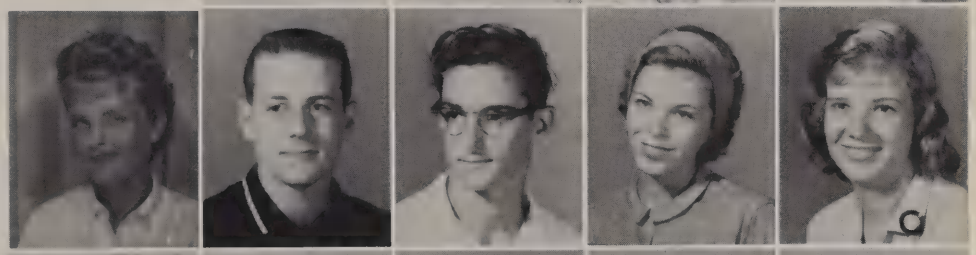

Barbara Beegle
Wayne Beldin
Sandy Belgard
Ken Bennett
Lester Bennett

Ardith Benore
Bill Bieberbach
Dottie Biganzoli
Gail Billingsley
Pat Black

WE RISE TO HONOR THE SENIORS

Ruth Blackard
Lillian Blackwelder
Pat Blair

Gail Burroughs
Dan Butler
Roger Butler
Nancy Cadeau

Karen Calhoun
Robert Calkins
Cathy Carkner
James Carpenter

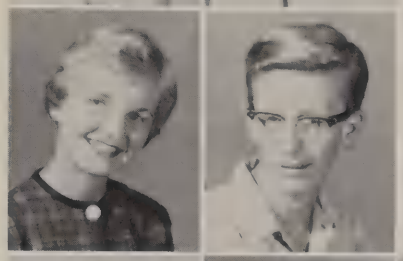

John Carpenter
Tommy Carpenter
David Carter
Mary Carteret

Sharon Blinco
Geoff Bonebrake

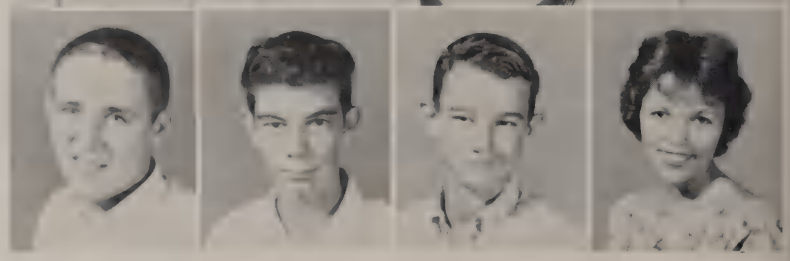

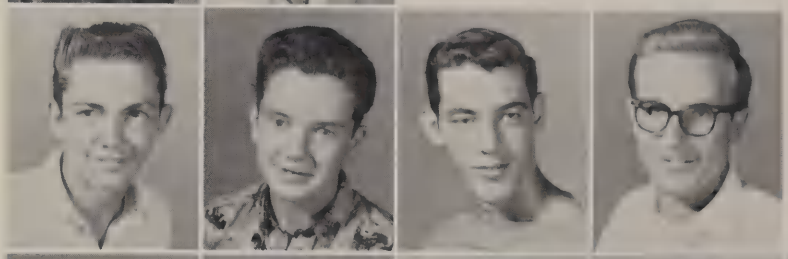

Dick Bonhard
Bill Bonnell
Ralph Borger
Bobby Born

Tom Botts
Veronica Boulter
Jim Bourg
Diana Bowman
Cherlyn Boyce

Tony Boyles
Shirley Bradley
Jim Brady
David Brandt
Melinda Brenan

Susan Brockway
Robert Brownell
Patsi Bryant
Dick Burbick
Harold Burke

JUNIORS GO ORIENTAL FOR SEMI-FORMAL SOCKHOP

Eric Cartwright
Allen Case
Susan Caswell
Twyman Cauthern

Marylyn Cavanaugh
Diana Chebi
Bill Cheshire
W. D. Childress

Jean Chiudioni
Nancy Christine
Sharon Clark
Gary Clark

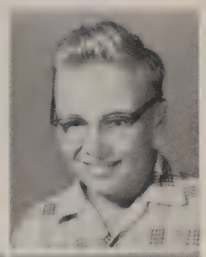

Fred Clarkson
Ted Clellon
Clifford Clingan

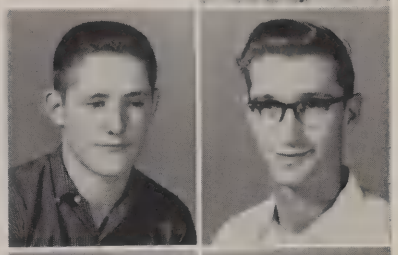

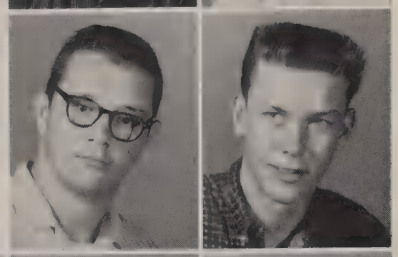

Bill Cochran
Jim Coleman

Jimmy Coleman
Donna Collins
Barbara Conlin
John Corso

Sherry Cribbs
Sally Crooke
Barbara Cross
Rosa Lee Cross
Fred Curico

Angela Dare
Linda Davis
Connie Dawson
Dennis Day
Richard Decker

Ruth Decker
Marie DeMello
Steve Denahan
Connie Denett
Sandra Dew

JUNIORS HAVE MEMORIES OF SOPHOMORE PROM

Bob DeWitt
Rocky DeWitt
Eleanor Dickens

Mark Emeigh
Linda Emerson
John Enos
Sharon Ernst

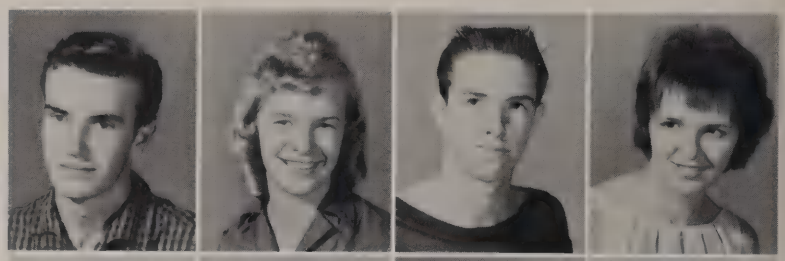

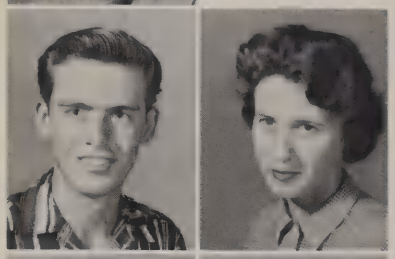

Ron Ersay
Robert Ewen
Bill Fackler
Pat Fairchild

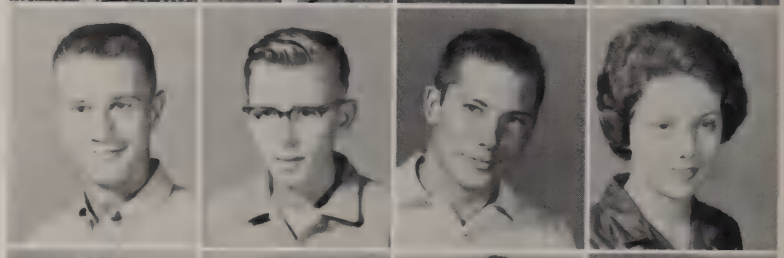

Bill Fargo
John Farley
Phyllis Farmer
Sharon Farmer

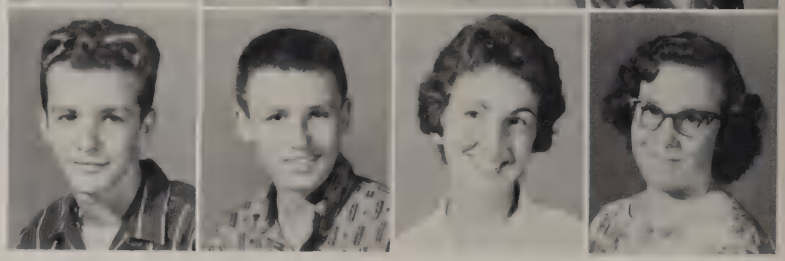

Norma Doremus
Tom Dorman

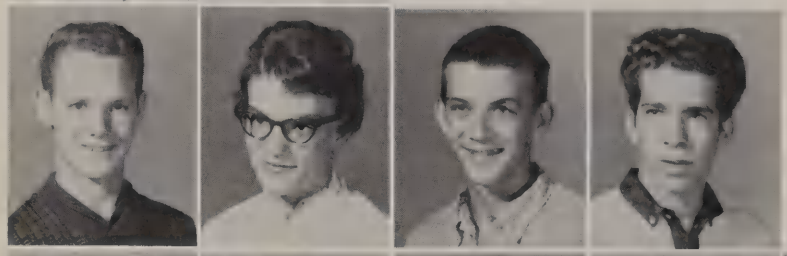

Mike Downey
Nancy Drake
Norman Drake
Thomas Dubois

Andy Dullenkopf
Don Durbin
Darla Dutelle
Bonnie Dymond
John Eastman

Pollyann Eckstadt
Violet Eden
Lilah Edgar
Jeanne Edson
Randy Edwards

Charles Enlinger
Barry Ellenberger
Linda Elliott
Merleen Elliott
Nelson Elliott

JR. ASSISTANTS WORK TO GAIN SR. RATING

Norman Feaster
Emily Feller
Lee Fesko
Karen Finnegan

Lyn Gardner
Bill Guanitz
Billy Genet

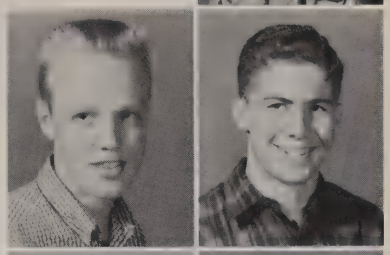

William Fisher
Sandra Fletcher
Linda Forand
Fred Foss

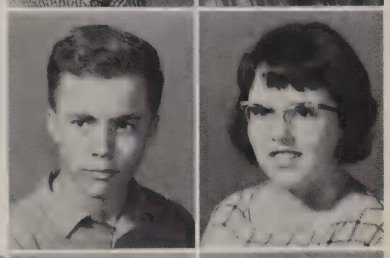

Janet Fox
Mary Frangillo
Sandra Frederick
Don Garbee

Jim Giles
Becky Gill

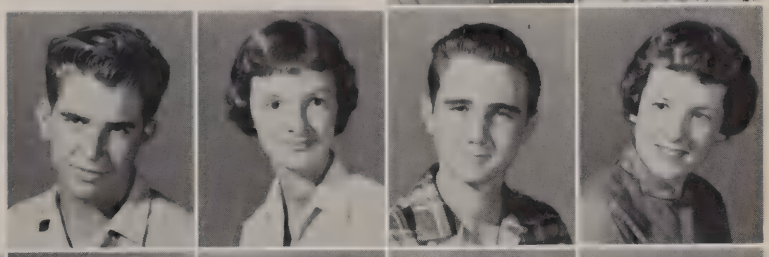

Bill Glatti
Marilyn Goacher
Jim Goetz
Kathy Good

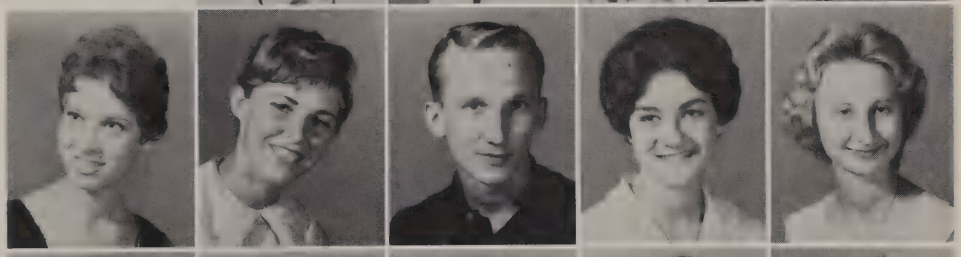

Neil Goodrich
Noramae Gramp
Tom Gratowski
Bobbie Gray
Susie Gray

Pete Green
Walter Green
Phyllis Greene
Douglas Greenwood
Richard Greenwood

John Grider
Stephanie Griffith
Mary Groenwoud
Eddie Guest
Duane Gullaugher

JUNIORS PREPARE FOR LEADERSHIP AT P.B.S.H.S.

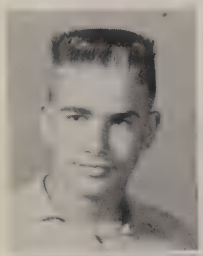

Bill Gunz
Gary Guthrie
Thomas Hahn

Lynn Horton
Evelyn Hovarter
Meredith Howard
Dennis Howell

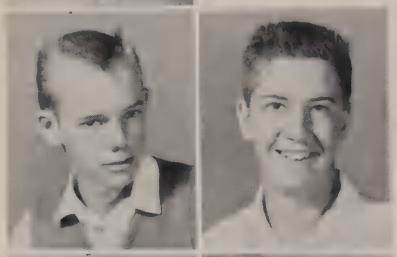

Tom Hoyt
Marianne Huff
Joan Hughes
Preston Hunter

Warren Hussey
Douglas Hutchinson
Leigh Infield
Judy Jackson

Jimmy Haire
Bonnie Haines

Pat Halliwell
Robert Harden
Sue Hardy
Bob Harkett

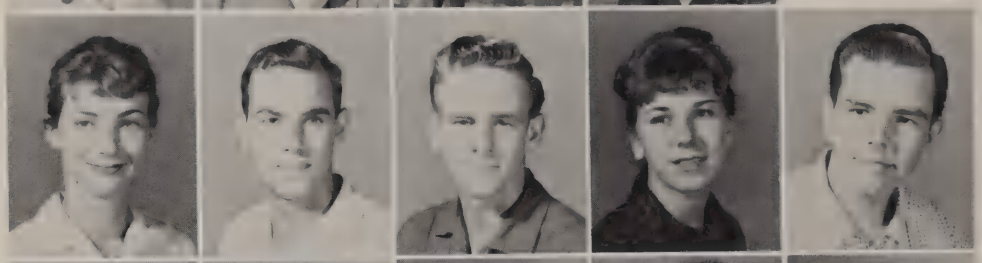

Winnie Harnage
Bob Harrer
Roger Harris
Elaine Hartley
Murry Helton

Arla Henjum
John Hertner
Sandy Hesselton
Hope Hinish
Kermit Hinson

Jack Hixon
Marcia Hixon
Buddy Hobbs
Elizabeth Holmes
Dudley Horn

"ARSENIC AND OLD LACE" IS A CHALLENGE

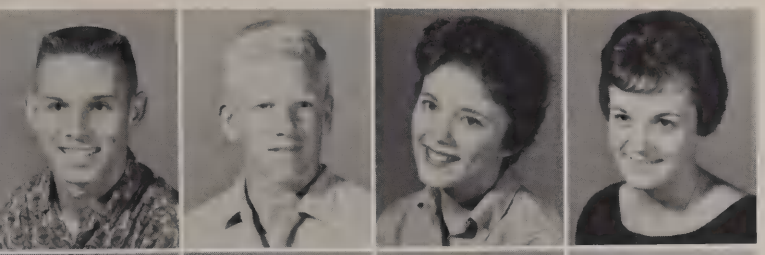

Terry Jaquess
Tim Jemison
Donna Jenkins
Judi Job

Barb Justice
Barbara Kedney
Richard Kiddy

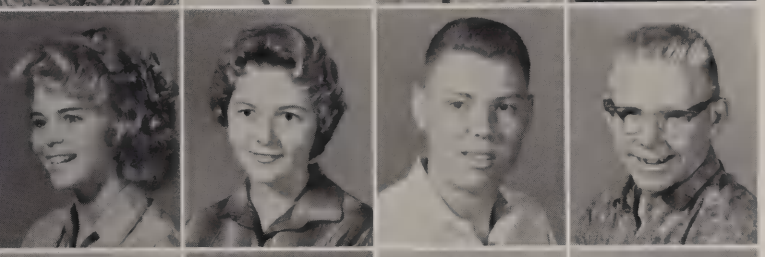

Yoland Johns
Vicki Johnson
Tom Johnston
Tom Joiner

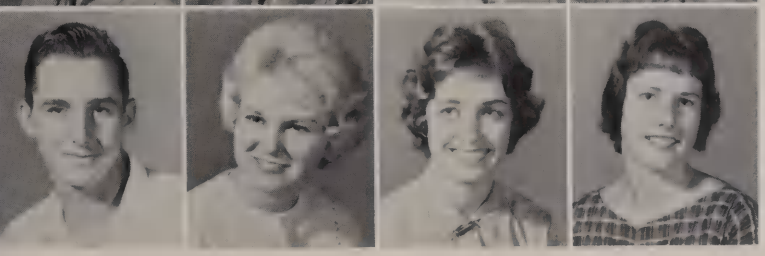

Gordon Jones
Judy Jones
Kathy Jones
Margaret Jones

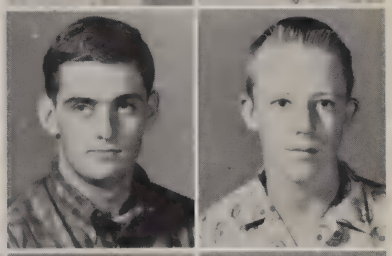

Gary Kile
Ronald Kinney

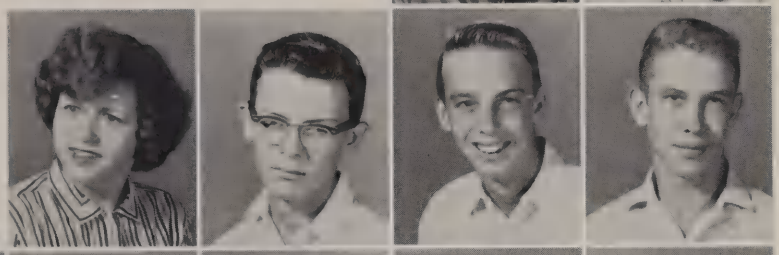

Joan Kirkland
Bill Kish
George Kittoe
Bill Klauminzer

Russ Knab
Gretchen Koll
Diane Kramer
Robert Kreider
Pamela Kristyak

Judith Krug
Judy Kuc
Lynn LaCasse
Richard Lacey
Keith Lauderbaugh

Jim Leagan
Peg Leas
Pat Lent
David Lenz
Don Lenz

TO TALENTED JUNIOR CLASS

Trudy McAdams
Peggy McClure
Peter McCormack
Karen McCullough

Tom Levidiotis
Gary Liccardi
Tom Llewellyn

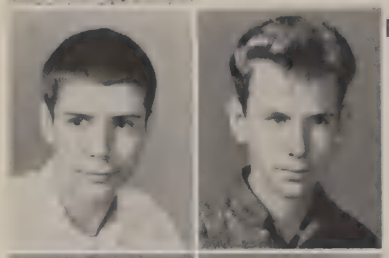

Robert McCullough
Mike McDace
Patricia McDonald
Nancy McDowell

Jean McGee
Phylis McLaughlin
Jimmy McLlondin
John McNab

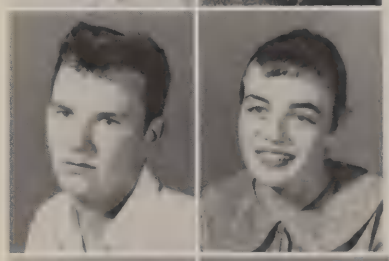

Pete Loftis
Kris Lord

Charles Lowry
Helen Lowry
Tim Luecke
Carole Lynch

George Lukocevich
Carole Magness
Ann Manning
Marjorie Marghella
Lois Marinelli

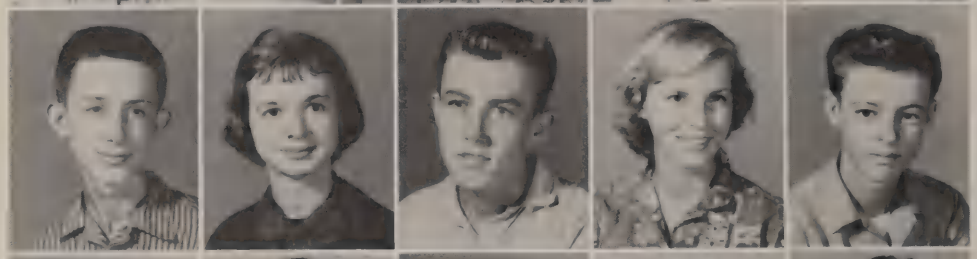

Winston Mariott
Beth Martin
Kent Martin
Mary Martin
Ronnie Martin

David Martone
David Martz
Liz Matherly
Bill Matthews
Joy Mauldin

JUNIORS ARE READY TO ORBIT

Ann McNamara
Gerald McNeil
Henry Mende
Fran Mettitt

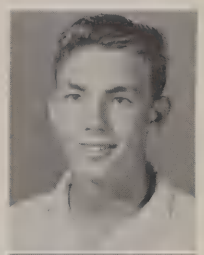

Richard Montgomery
Glenda Moore
Tom Moore

Bill Milano
Elaine Miller
Rebecca Miller
Steve Miniea

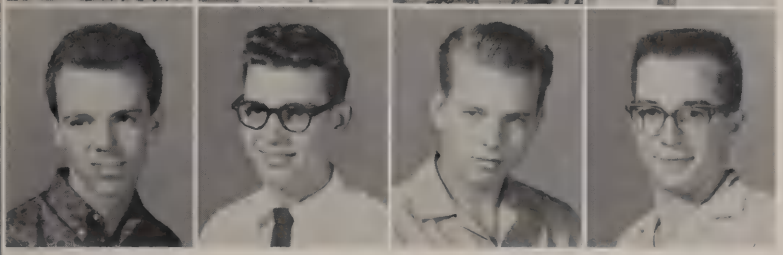

Benny Minimi
Thomas McMinn
Garrie Mitchell
Gerald Moerner

Ron Morrison
Anthony Moses

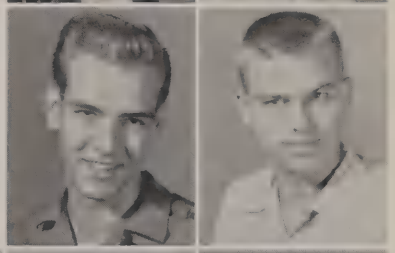

Duane Mountain
Elleen Murphy
Howard Murphy
Pat Neitzel

Pete Nelesen
Audrey Nelson
Carol Newell
Mary Ann Newman
Eddie Nieburger

Jacquelyn Nieken
Candy Northway
Barbara Nowak
Bernice Nuhfer
Julie O'Conner

Jill Oelhafen
Rod Ortiz
Gwen Orton
Thomas Oukes
Bob Owers

JUNIORS WORK TO REACH THE LAUNCHING PAD

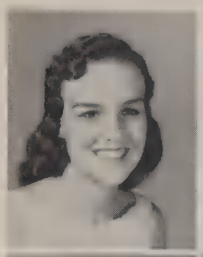

Carole Pagdin
John Pardue
Diane Parnell

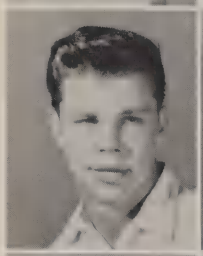

Elaine Reiff
Fred Rhode
Tonia Richardson
George Rinhart

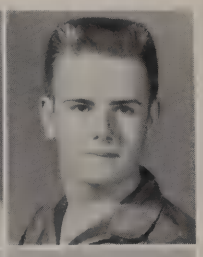

Douglas Roberts
Margaret Robertson
Dianne Robinson
Charles Robinson

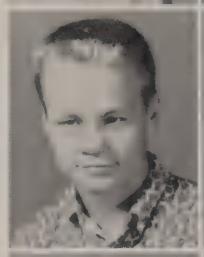

Rosalie Robinson
Linda Robson
Ronald Rockwood
Gregory Rogers

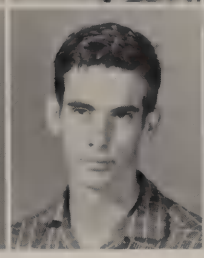

Kathleen Patton
Billy Payne

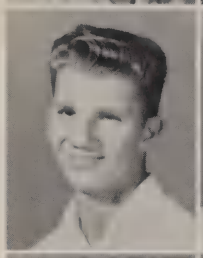

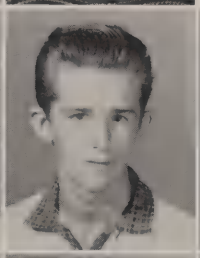

James Pebley
James Perry
Linda Pettit
Susan Pica

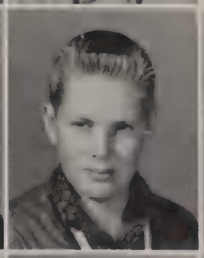

Doreen Pierpont
Gary Pinkley
Lynn Piper
Bob Powers
Doni Pridemore

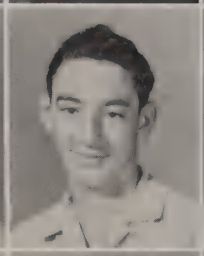

Pat Pritchett
Jeanne Puder
Allen Quallmann
Janet Rabette
Jean Rajer

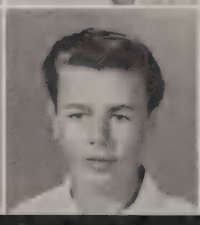

Cleve Randolph
Larry Rauch
Roberta Reber
Karen Reese
Bill Reeve

PATTI CASSELS IS CROWNED SAFETY TEEN QUEEN

Jerry Rosato
Iris Rottman
Bernice Ryals
Geraldine Sanders

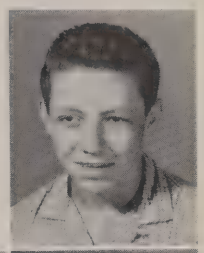

Bill Schnicke
Gary Schull
Jill Schwerdt

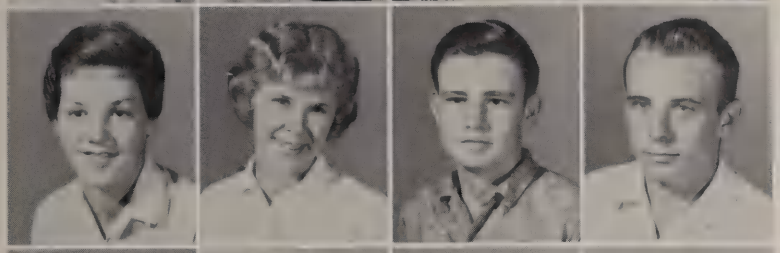

Mary Lou Sandke
Betsy Sandstrom
Benny Saxon
Bob Scallan

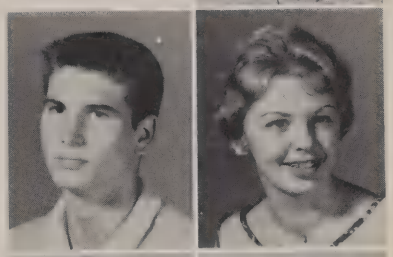

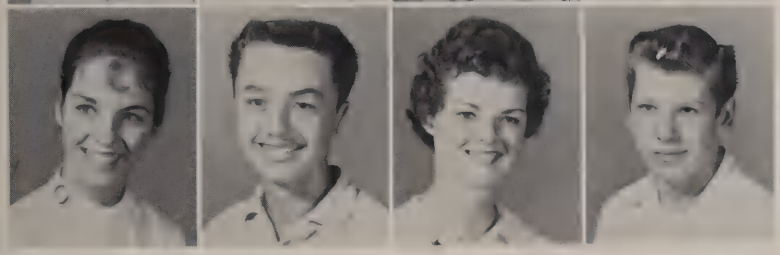

Angela Schack
Kent Schirmer
Marianne Schmidt
Charles Schneider

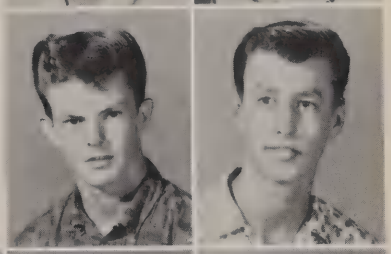

Skip Scrase
Terry Shaffer

Stan Shapiro
Sandy Sigh
Stephen Skinner
Tom Skipp

Carolyn Smith
Linda Smith
Linda Smith
Thomas Smith
Ronnie Smoak

Ronny Smoak
Donna Snedden
Jim Spitler
Paul Spohn
Jim Sprenkle

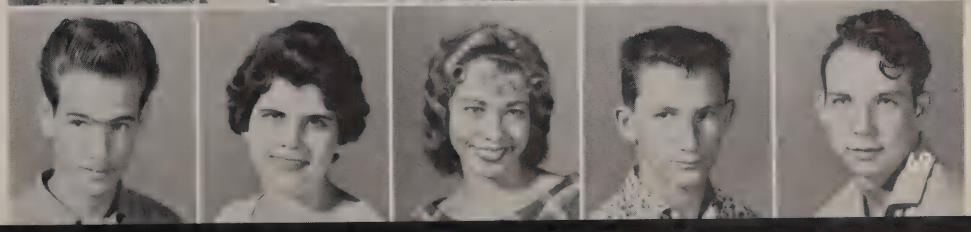

John Sprenkle
Sylvia Spring
Lois Stahl
John Stallings
Will Stephens

JUNIORS ROCKET INTO SCHOOL ACTIVITIES

Sandy Still
Lynne Stillwell
Richard Straub

Robert Wagner
Richard Waite
Kathryn Walker
Bill Walsh

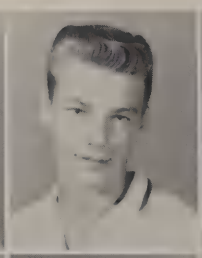

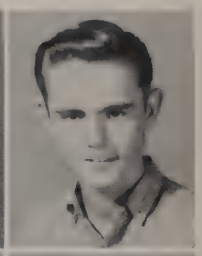

Linda Warlow
Mary Warmington
Christine Watson
Leigh Weir

Richard Weise
Jim Wellings
Eddie Werder
Maureen Whalen

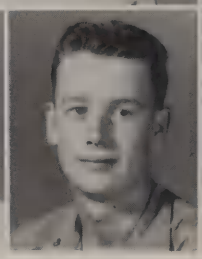

Steve Strayer
Beth Suppes

Dan Svorinich
Bob Tacy
Dave Talbert
Cecile Taillefer

Jean Talley
Dennis Teemley
Tom Thompson
Patricia Tibery
Barbara Tuel

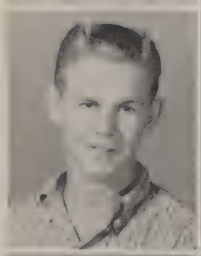

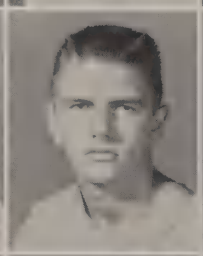

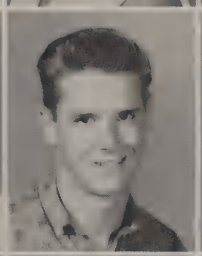

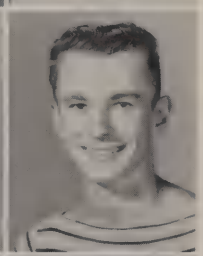

Frank Tuppen
Mike Twist
Kurt Uhlig
Ralph Umstead
Bob Urich

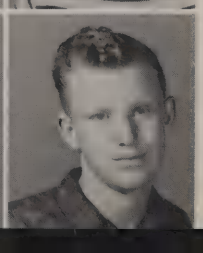

Connie Vandenbrink
John Vasilake
Ruth Vaughan
Carol Vernon
Robert Vetro

SOON THE SENIORS OF SIXTY-TWO!

Buddy White
Linda Whittier
Karen Wietsma
Sue Willett

Arlene Wos
Charles Wotring
Maureen Wright

Carol Williams
Ken Williams
Kitty Williams
Sheryl Williams

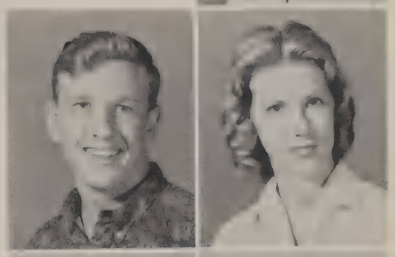

Dan Willis
Beth Winslow
Kent Winslow
Marie Woodward

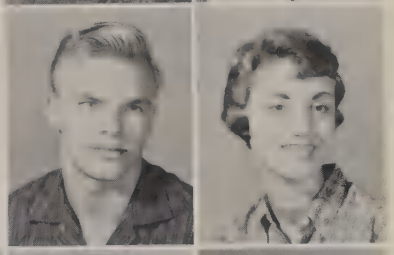

John York
Mary Ann Ziccardi

Gay Zinke
John Bennett
Bill Campbell
Leslie Perry

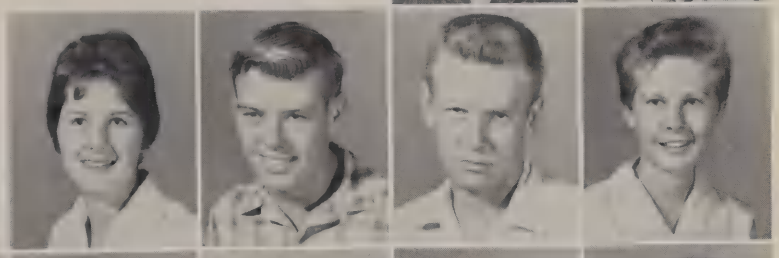

Ward Shandoff
Patti Shank
Gary Wallace
John Weymer
Pat Granger

ANOTHER VIEW OF SPACE — —

The world stands out on either side
No wider than the heart is wide;
Above the world is stretched the sky,
No higher than the soul is high.

The heart can push the sea and land
Farther away on either hand;
The soul can split the sky in two,
And let the face of God shine through.

Renascence—EDNA ST. VINCENT MILLAY

SOPHOMORE OFFICERS LEAD INTO THE SPACE AGE!

The difficult task of uniting two former foes into one body aiming toward one goal was the job given to this year's Sophomore Class Officers. These officers, Don Dellenberger, Treasurer; Pat Tucillo, Vice President; Claire Sproul, Secretary, and Bill Barker, President, have made a good start by presenting a night of one-act plays and the Sophomore Prom. Sponsored by Mrs. Marie Bergen and Mr. Carl Martin, they are well on their way to a successful high school career.

NEW SOPHS FIND PBSHS

Kathy Albert
Linda Albertsen
R. Alderman
R. Allcroft
Patrick Alles
Donnie Amoroso

Brian Anderson
J. Anderson
Craig Andrus
G. Archibald
Dan Arciola
Joan Arsenault

Frank Averill
Manny Aspras
P. Bachman
David Baker
Sue Ballard
Mike Bangasser

Merry Banker
William Barker
Billy Beaver
Lloyd Beeker
Edwin Beers
Barbara Beheba

Ann Belanger
C. Benkert
M. Berkshire
G. Bieberbach
Wayne Bireler
Nancy Birney

Val Biruk
Barbara Bitting
Sandra Blackman
Tom Blackwood
Rosalind Bland
Steve Blann

Carol Boggs
Jimmy Bohon
Douglas Boss
Barbara Bouma
Marilyn Bourne
Jamie Bousquet

FASCINATING AND FRIENDLY

Bob Bowman
Tom Bowman
Ron Boynton
Donna Bressack
Beth Bridges
Doug Briggs

Ralph Brockhous
Paula Browder
Donna Brown
Donna Brown
Freddie Brown
Nick Brown

Ann Buchsbaum
Joel Buntin
Angelia Burke
Dwight Burns
James Busby
Terry Callahan

Linda Callum
Shirley Campbell
Rocki Campbell
Rita Campfield
Rosy Carbonia
Terry Carino

E. Carroll
Tom Carroll
Brice Carruth
Thelma Certain
Joanne Cheshire
Sandy Christain

Carol Choquette
Alan Chotiner
Bob Cilio
John Claney
Tom Clelland
Connie Cloutier

Nancy Coates
Pat Cody
Terry Cody
Janet Coene
Gail Cohrs
Howard Cole

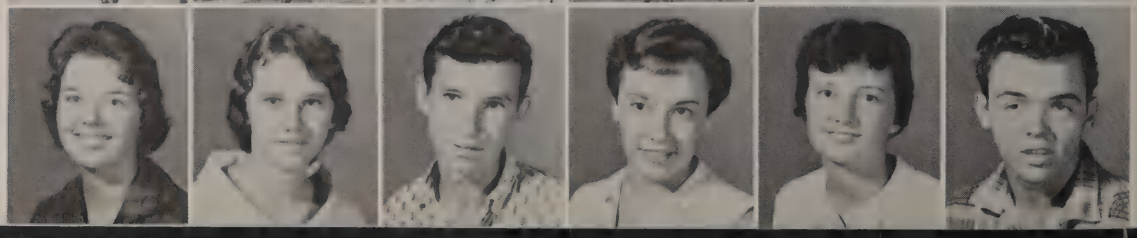

WE START AT THE BOTTOM

Sharron Cole
Bob Coleman
Jeanne Coll
H. Collier
Nancy Collins
Peggy Conner

Bob Cook
Judy Cook
Melville Cooper
Dorinda Cope
Colleen Corcoran
Stan Cowherd

Larry Cox
Jim Coxon
Mark Crane
Gary Crosbie
Pat Crozier
Phyllis Curland

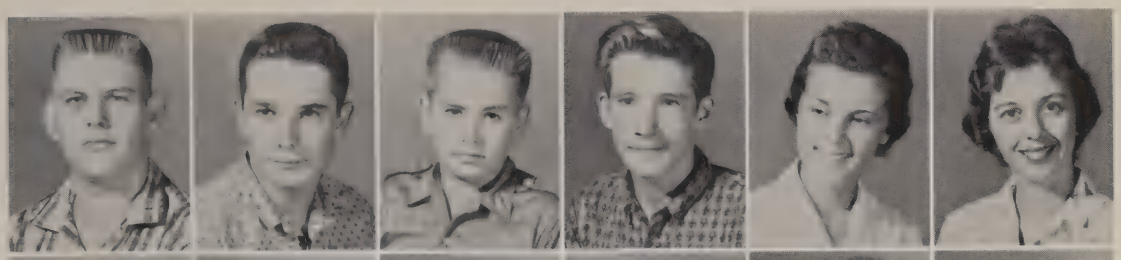

Eleanor Dangelo
Buck Daniel
Don Danielson
Jon Darling
Barbara Day
Leland Day

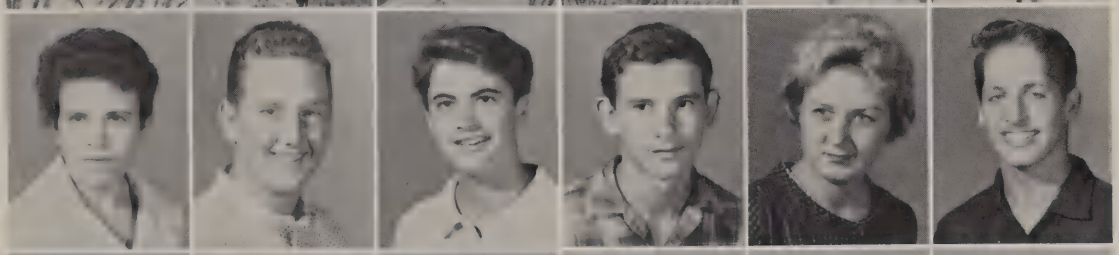

Barbara Decker
Ed DePouli
Bill DeWitt
Sue Dickinson
Pat Donahue
David Doran

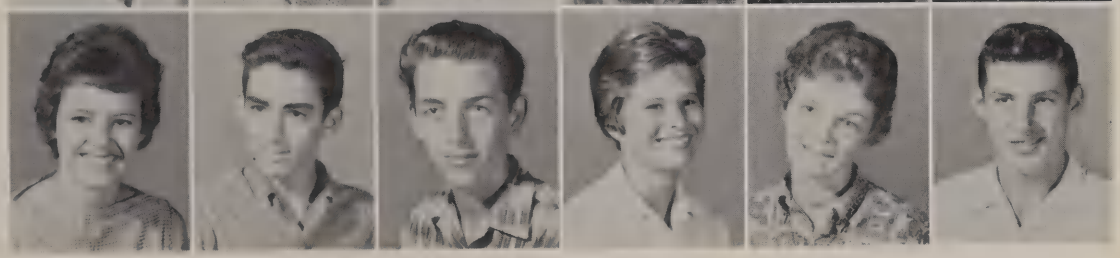

Phyllis Dorman
Edson Dowlett
Frances Downey
Tim Downey
Jim Downing
Lynda Duckworth

Patsy Dugan
Mike Dukes
Sally Dullenkopf
Roger Dunham
Larry Easter
Jon Eckert

AND WORK FOR THE TOP

Bob Edmonds
Kathy Ehster
Jim Ellis
Lola Ellis
John Elton
Ann Estes

John Fadum
Don Falace
Dale Farmer
J. Feuerbacher
Lloyd Fine
Marilyn Fisher

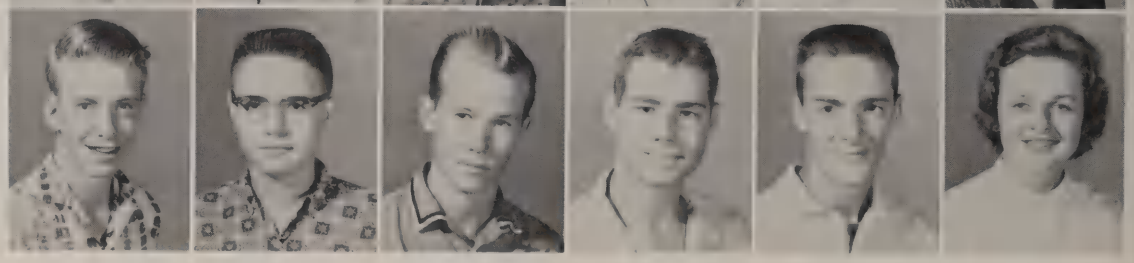

S. Fitzgerald
C. Flannagan
Tom Fleming
Alfred Forand
Bill Forcier
Buddy Francis

Jo-Anne Frangillo
Ronnie Frank
Diane Franz
Ken Freeman
Carol Frick
Pat Fuller

Sam Furgason
Mary Jane Gannon
Jesus Garcia
Joyce Gardella
Bob Garey
Mark Gartland

Bea Gerardis
Cece Giambalro
Carl Gilmore
Jane Gilmore
Carol Gladwell
Chuck Goggin

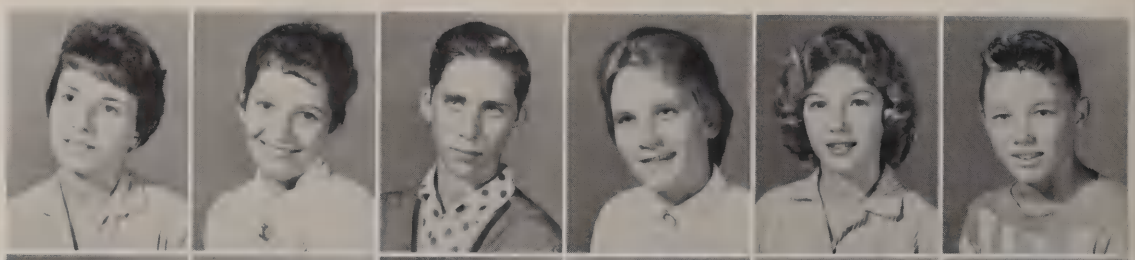

Caridad Gomez
Bob Goodwin
Carol Gordon
Lannie Grant
Janine Gray
Ira Grayson

FORMER RIVALS COMBINE TO

Joyce Griffen
Jeff Grosse
Darrol Groth
M. Gruner
V. Gutman
E. Haesloop

Chuck Hahn
Joseph Hanaway
Kitty Hancock
Pam Hansen
Betty Harris
Dave Harris

John Harris
Judie Hart
Pat Hart
Sally Hayes
Pam Hayhurst
Roy Heffner

Bill Heine
Gloria Heisel
C. Henderson
L. Hendrickson
Linda Hentges
Donna Herrema

Tom Hilborn
Bill Hildebrand
Jim Hillman
Gail Hixon
Carol Hoey
Fran Hoffman

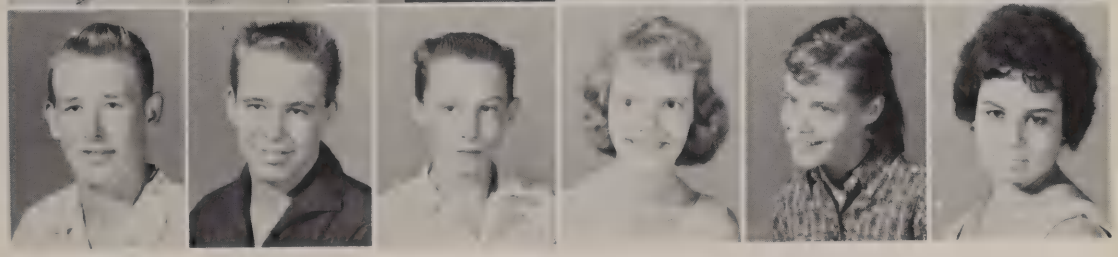

Cathy Hohner
Bud Holian
Alan Holmes
Marilyn Hood
Lillian Hook
Ralph Hoops

Cheryl Hoppe
Dawn Hornung
Bonnie Horton
Barbara Howard
Bob Hudson
Dick Hughes

MAKE SOPHOMORE CLASS

Mary Humphrey
Carolyn Hundley
Sandra Hunt
Gary Jackson
Sylvia Jenkins
Ann Jernigan

Joyce Johnson
Wayne Johnson
Charlene Jones
Harry Jones
Paulette Judkins
Merrily Kaeser

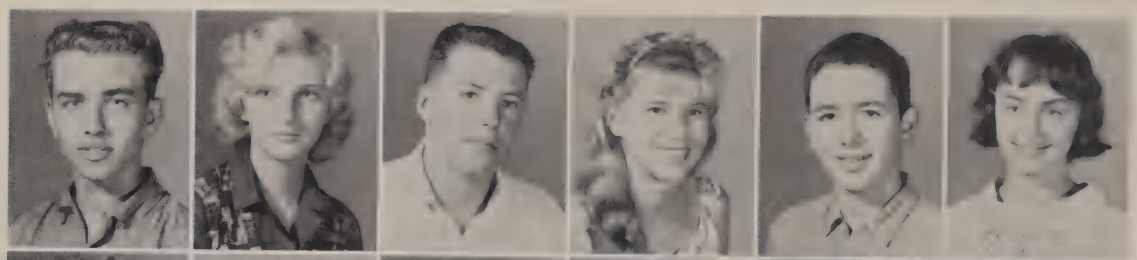

Stan Kairawicz
Rita Kalbaugh
Randy Karle
Margaret Kayser
Doug Kearney
Sherry Keister

Kathryn Knapp
Bill Knowlton
Virginia Koch
Brenda Koll
Flora Kondilas
Mike Kosta

Henry Krapf
Maxine Krielow
John Kriplean
Karen La Casse
Jim Laiacona
Harold Lamb

Sharon Lambert
Claudia Lanier
Sharon Leible
Ray Lench
Nedra Lever
Paula Lewellyn

Erwin Lightfield
Ray Lillie
Joe Lipofsky
Debbie Little
Gail Livor
Joslynn Loehndorf

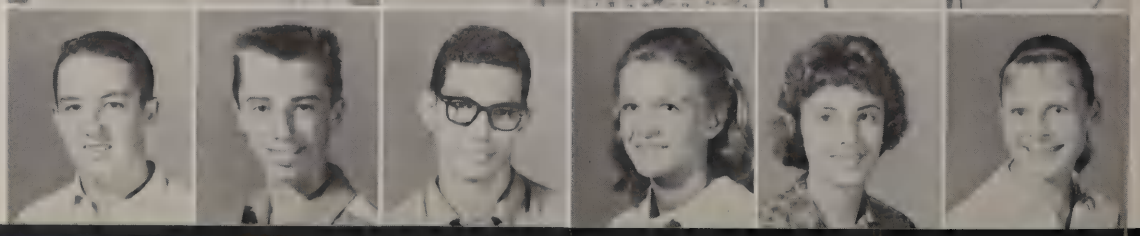

SOPHS START COUNT DOWN FOR

Louise Loftus
Terry Lohr
Walter Long
Rick Longworth
P. K. Loretto
Benny Lowe

Mary Lowry
Ray Lowry
Mike Lynch
Janet MacKenzie
Ed Malik
John Marinelli

Linda Martin
Lorie Martinac
Richard Martz
John Massey
Sandy Mauger
Carol Mayer

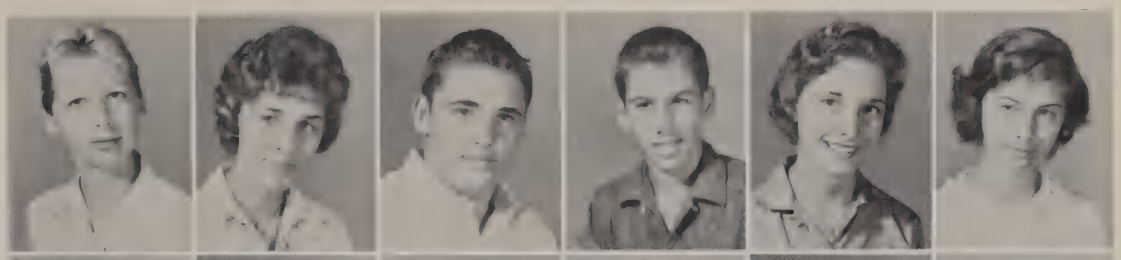

Pat McCabe
Janice McCartha
Bill McCaughey
Jack McDaniel
Pete McKinnon
Carla McLean

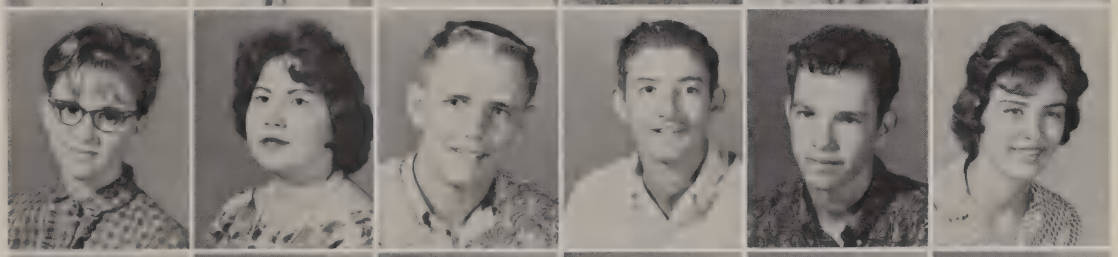

Tony McNicholas
Geaogia Meeks
Vaughn Meister
C. Melchers
Nancy Mercer
Sue Mercogliano

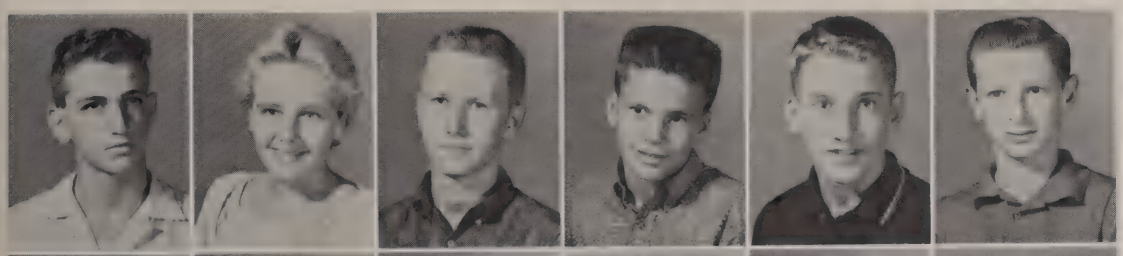

Bob Meyer
Grace Miller
Wayne Miller
Jeff Millman
Rick Milne
Robert Milone

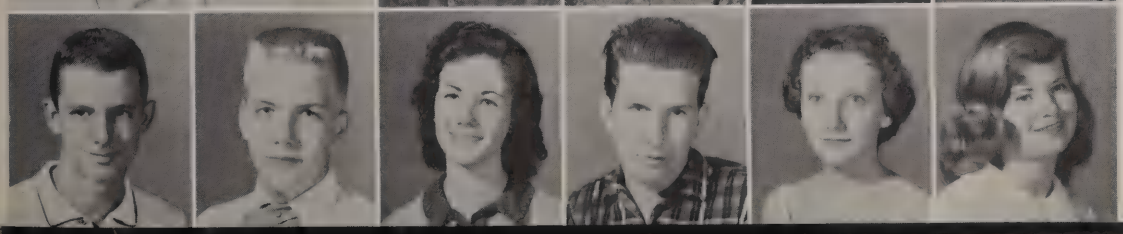

Joe Minkley
Douglas Molitor
S. Montgomery
Micker Moore
Mary Moreau
R. Morehouse

ROCKETING INTO JUNIOR YEAR

Jeanne Morella
Sue Moritz
E. Morrison
Ricky Mosley
Frank Mummau
Jerry Myrick

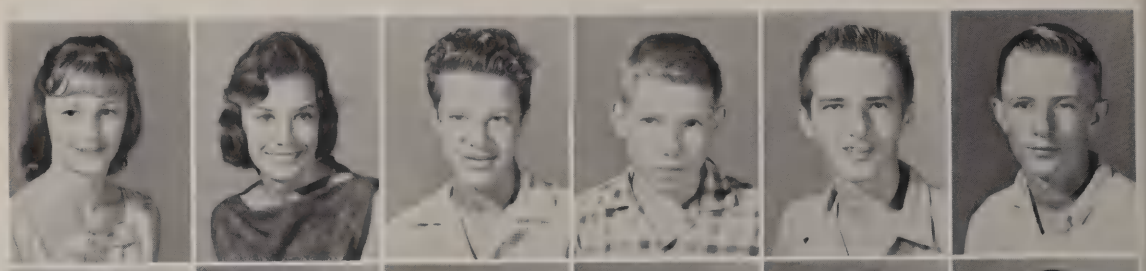

Pam Nagle
Barbara Nanz
C. Neveils
Ardis Newell
D. Newman
John Nowlin

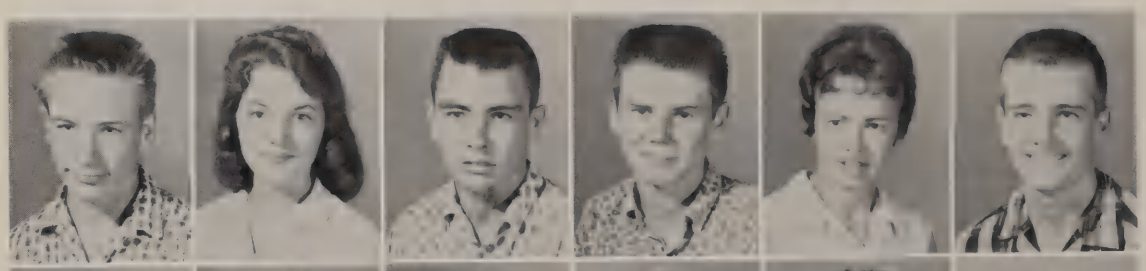

Dave Nugent
Ann O'Brien
Tom O'Brian
Richard O'Bryan
Iris O'Dell
Bill Oelhafen

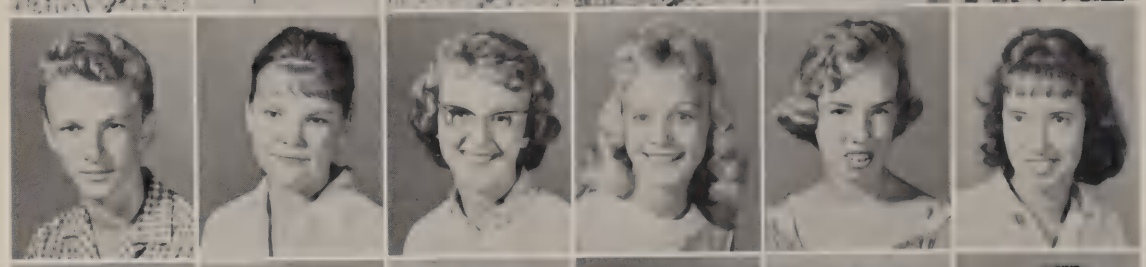

Terry Ohm
Cindy Osteen
Cheryl Owens
Kathy Padon
Pat Rahlmann
Sheryl Parker

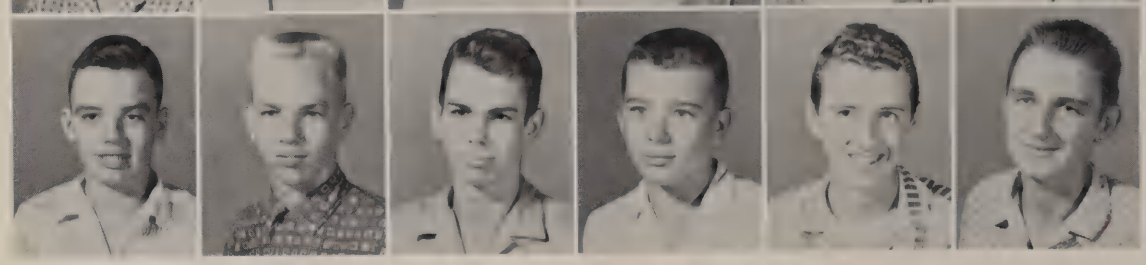

Howard Patton
Jim Paullin
H. Pavillard
R. Pavlicek
Walter Payne
Marty Peasall

Jocelyn Pecora
K. Pelletier
Albin Pelski
Gary Penick
Martha Perkins
D. Perrault

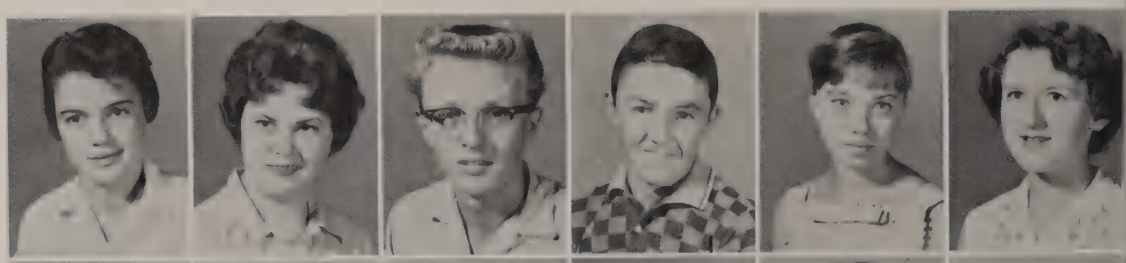

S. Pfeiffer
Billy Phillips
John Pierce
Susan Pierson
Scott Pittman
J. Pocklington

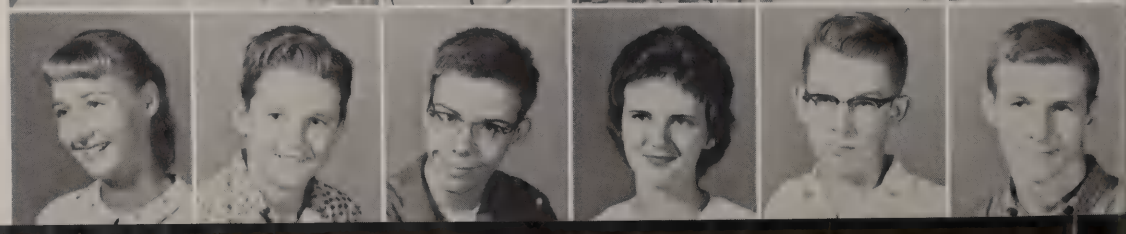

IN THEIR FIRST SCHOOL DAZE

Jan Porter
Robin Porter
Marjorie Potter
Georgia Powell
J. Prendergast
Gary Pribble

Buddy Price
Bob Prohaska
Carolyn Quincy
Joyce Radcliff
Gary Radish
Judy Rafalski

John Ralston
Barbara Ramsey
Bob Reed
Anne Reichel
Margarst Reinch
Barbara Rennak

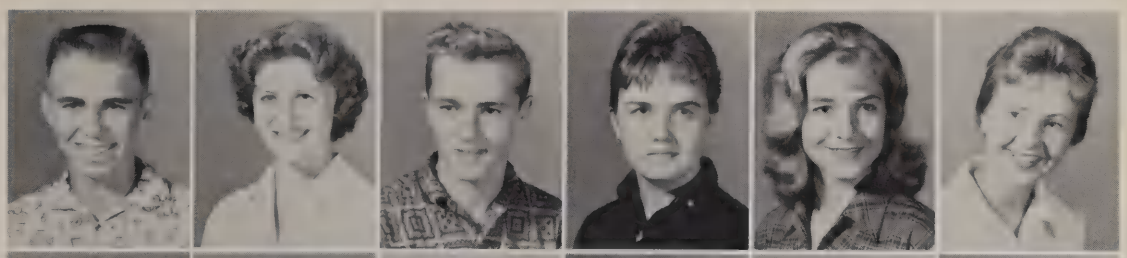

Virgie Rhodes
N. Richardson
Allan Riker
J. Robertson
Gwen Roe
Debbie Ross

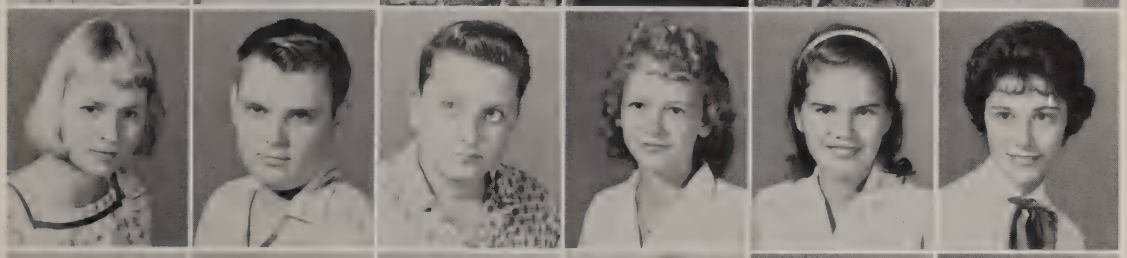

W. Rothermel
Jim Rowland
Jan Rubyan
Dottie Rutter
Margaret Ryan
Judy Saam

Jo Ann Sabin
Joe Sadlowski
Steven Safrans
Nadia Sampson
Gail Sand
Scotty Sander

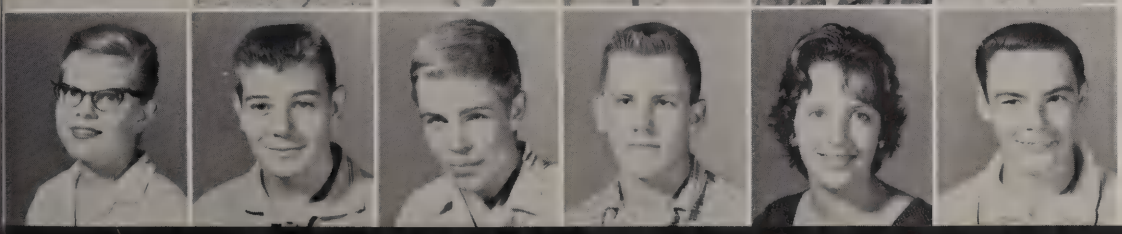

Sara Saxon
Don Schena
Vic Schiller
B. Schlichenmaier
Vicki Schwartz
Dennis Serafini

SOPHS ASK, "WHERE'S A N' B?"

Harry Shaffer
Judy Shambaugh
Brenda Sharp
Sally Shepard
Pam Shoaf
Charley Shrum

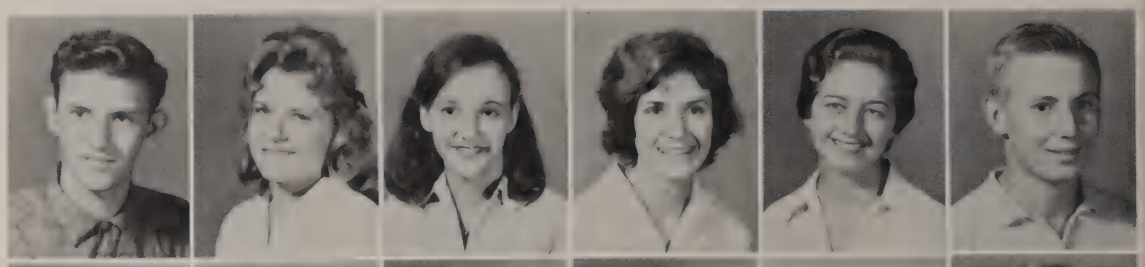

Clarice Skeen
Billy Smith
Charlene Smith
Connie Smith
Dennis Smith
Gloria Smith

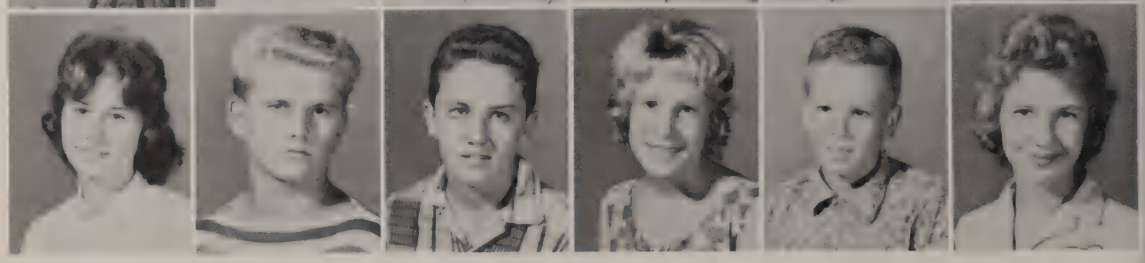

Mike Smodish
Carol Smyth
Lorraine Snape
Paul Sneider
Bob Snyder
Judy Snyder

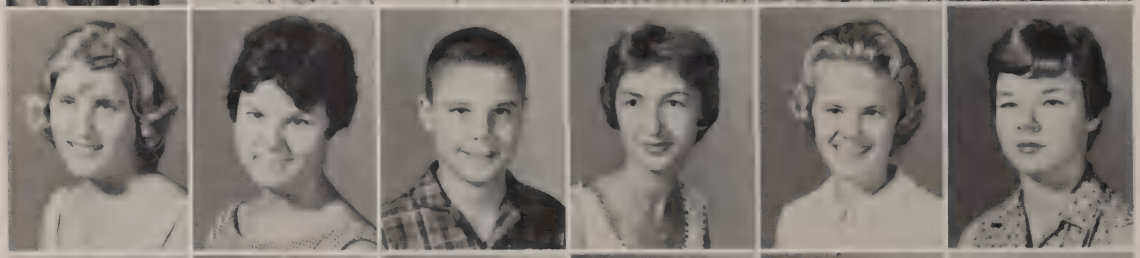

Suellyn Soule
Kathi Spallone
Billy Spears
Bonnie Spoor
Jane Springmeyer
Claire Sproul

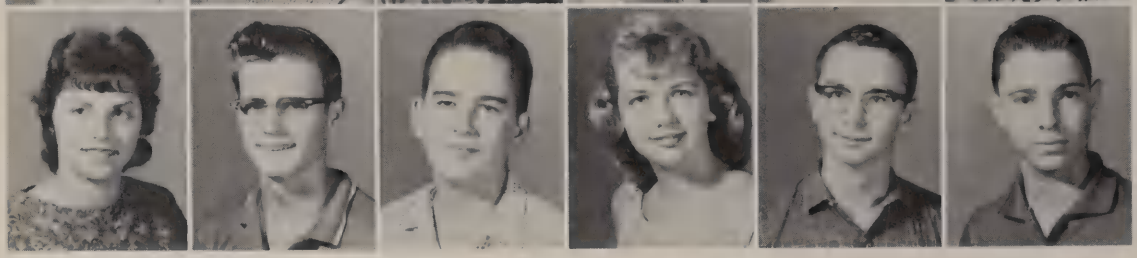

Pat Stan
Melvin Starr
Bob Steinkamp
Dianne Steinke
Richard Sterling
Larry Stetler

Bill Stewart
Jim Stewart
R. St. Laurent
Sandi Sullivan
Betty Sutton
Sandra Swart

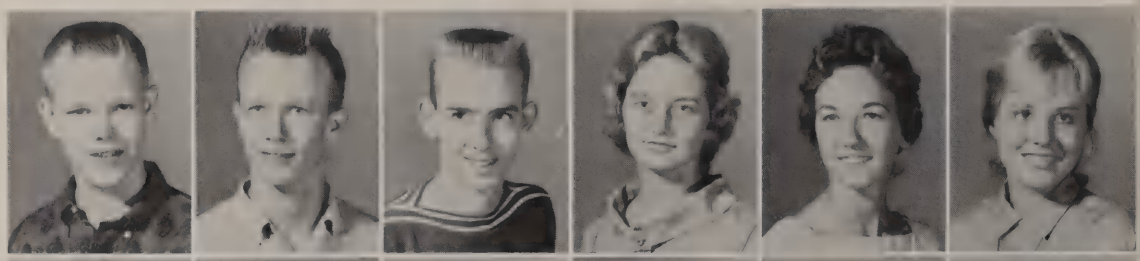

Gail Sweeting
Elaine Taylor
Don Tedrick
Jerry Thomas
Wayne Thomas
Rick Thompson

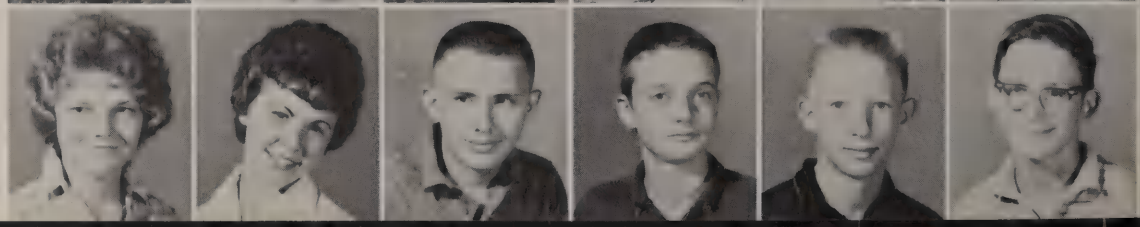

SOPHS LEARN ASSEMBLY TRADITION—

Shirley Thornber
Tom Tillotson
Melvin Timmons
Thomas Tolton
Dan Tortich
Larry Townsend

Tiny Trotter
Pat Tuccillo
Fred Tuel
Sue Tullgren
Rick Turner
George Ulrich

Lynn Valentine
Jim Van Duyne
Kathy Van Fleet
Irving Van Huss
Verdia Van Huss
M. Van Ostran

Craig Van Slyke
Nancy Vastine
Karen Vetro
Roy Vrchota
Janice Wacaster
Pat Waddle

Linda Wagle
Cheryl Walker
Virginia Walker
Jerry Wallace
Theo Walsh
Craig Wandke

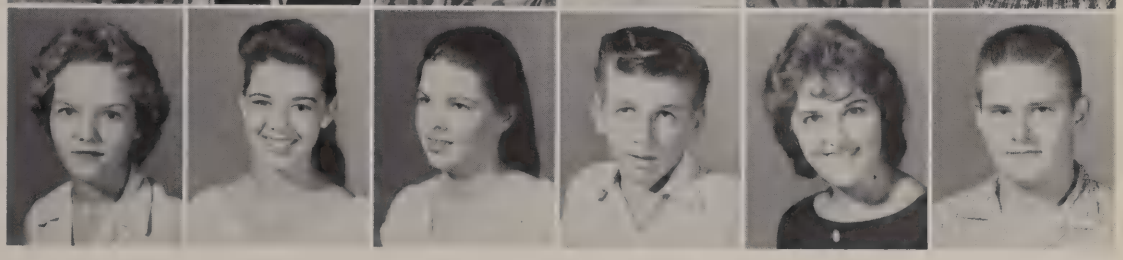

Louisa Watkins
Carolyn West
Jerry West
M. Westmoreland
Joyce White
Pattie White

Warren White
Don Wiggers
Jimmy Williams
Judy Williams
Linda Williams
Lynda Williams

STANDING WHEN SENIORS ARE DISMISSED

Lawrence Willis
Mike Winslow
Jodi Wise
Charlene Wohrley
Dick Wolz
Tony Yates

Rex Yon
Bob Zadareky
Pete Zent
Russell Zimmer
N. Zimmerman
Carol Boggs

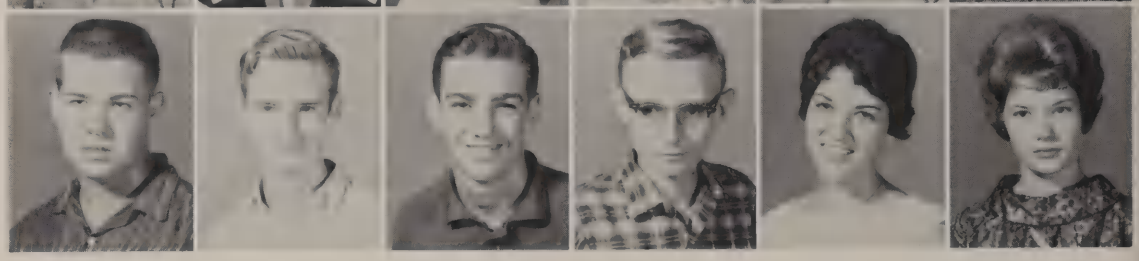

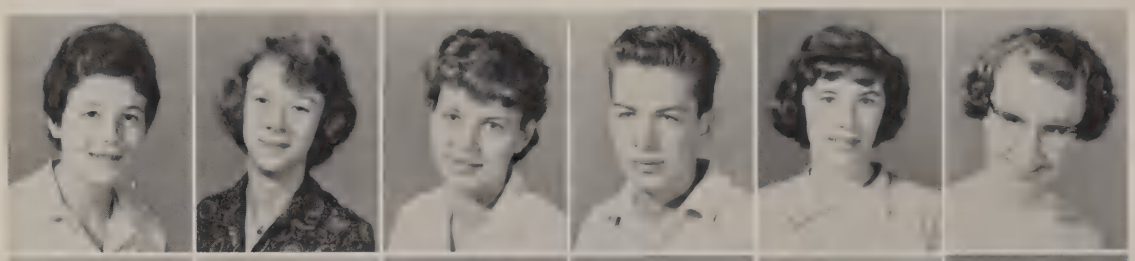

Beth Bridges
Ruth Bull
Shirley Campbell
Bob Cook
Carol Dawirs
Carol Frick

Jesus Garcia
Bob Goodwin
Joyce Johnson
Virginia Koch
John Koch
Flora Kondilas

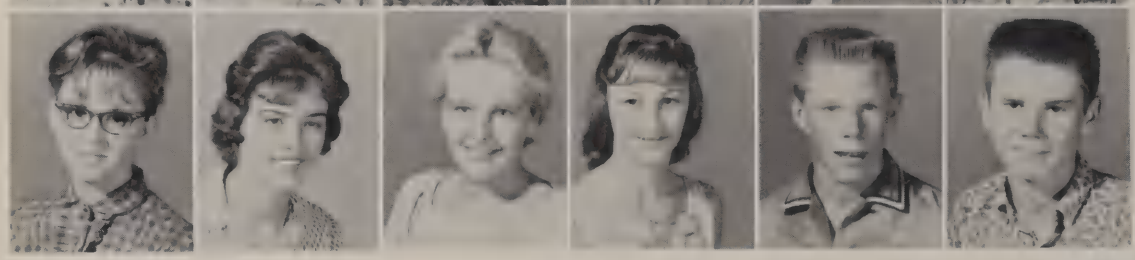

Pat McCabe
Carla McLean
Grace Milles
Jeanne Morella
Tom Morgan
Richard O'Byran

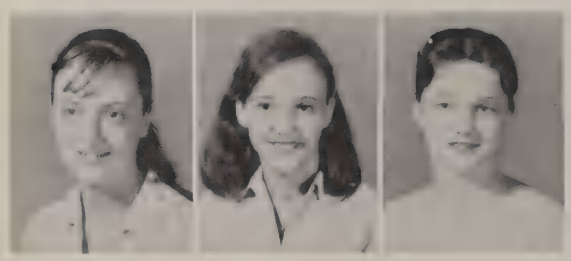

Nadia Sampson
Brenda Sharp
Louisa Watkins

Hi! I'd like to apply for space in the next rocket for the moon.

SPORTS

"OUTMANNED BUT NOT OUT-FOUGHT" . . .

Left to right, FIRST ROW: T. Skipp, Manager, T. Jaquess, W. Hobbs, G. Barrett, T. Hopkins, R. Myrick, M. Richards, W. Fletcher, W. Essman, R. Clellan. SECOND ROW: W. Klauminzer, Manager, G. Shull, R. Borger, G. Barrett, T. Dorman, J. Olkoski, K. Bennett, G. Moerner, J. Hertner, R. Greenwood. THIRD ROW: W. Chesire, Manager, W. Reeves, G. Harllee, J. Meska, K. Whigham, J. Valier, S. Davis, R. Ortiz, H. Ott. FOURTH ROW: V. Dellenberger, D. Wheeler, W. Hussey, T. Thompson, D. Talbert, E. Wendell, L. Anderson, D. Butler. TOP ROW: Coach W. Wickstrum, Athletic Director, Coach H. Moody, Head Coach Bubba Ware, J. Claney, B. MacLane, P. Green, Coach T. Weightman.

Coach McCall, Coach Weightman, Head Coach Ware, Coach Frinks, and Coach Moody.

Pompano	6	South Broward	13
Pompano	19	South Dade	13
Pompano	0	West Palm Beach	12
Pompano	0	Ft. Lauderdale	34
Pompano	7	Jax. Dupont	7
Pompano	6	Cent. Catholic	19
Pompano	6	Lake Worth	20
Pompano	6	McArthur	28
Pompano	0	Norland	39
Pompano	13	Stranahan	41

TORNADOES HIT THE "GOLD COAST"

KEVIN WHIGHAM—Guard

TOMMY HOPKINS—Fullback

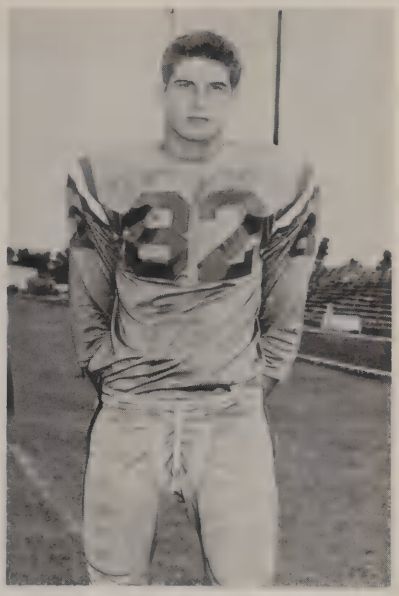

GARY SCHULL—End

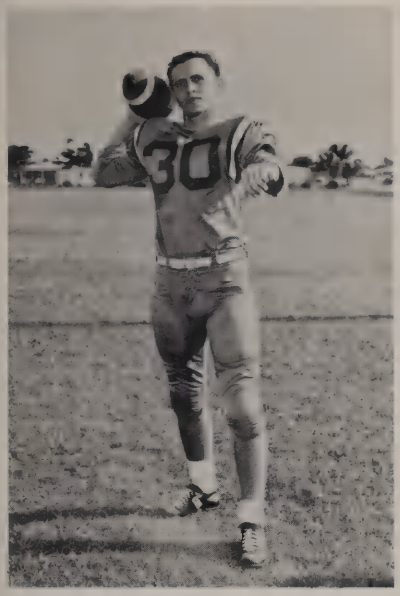

RICHARD MYRICK—Halfback

BRUCE MacLANE—Quarterback

LAMAR ANDERSON—Guard

MIKE RICHARDS—Tackle

GEORGE BARRETT—Tackle

TOMMY DORMAN—Halfback

"JOHNNY O" MAKES ALL-AMERICAN HONORABLE MENTION

JIM VALIER—Guard

JOHN OLKOSKI—Halfback

RALPH BOOTH—Fullback

Dorman eludes tackler and makes gain.

Jim Valier "runs over" defender.

Dorman outraces opposition for long gain.

Valier, Fackler, Coaches Ware and Weightman show tension.

Ralph Booth stopped after short gain.

Bruce MacLane gets set to pitchout to Johnny Olkoski.

TORNADOES OF TOMORROW SHOW PROMISE

Left to right, FIRST ROW: R. Hughes, Manager, A. Holmes, V. Schiller, B. Anderson, R. Schlickenmaier, J. Paullin, R. Trotter, J. Kirplan, L. Day, R. Steinkamp, Manager. SECOND ROW: T. Tillotson, C. Knolton, B. Frances, J. Stewart, J. Myrick, T. Clelland, R. Spears, C. Hahn, D. Dellenberger, W. McCaughey. THIRD ROW: Coach S. McCall, D. Harris, E. Beers, S. Bland, F. Tuel, T. Hilborn, W. Smith, H. Cole, D. Molitor, R. Woodruff, Coach M. Frinks.

Coach Frinks, Buddy Frances, John Kirplan, Cabot Knolton, and Coach McCall.

Pompano	0	Ft. Lauderdale	20
Pompano	19	McArthur	0
Pompano	6	S. Broward	13
Pompano	19	Norland	6
Pompano	13	W. Palm Beach	13
Pompano	18	Stranahan	32

POMPANO HOSTS FIRST ANNUAL CHRISTMAS

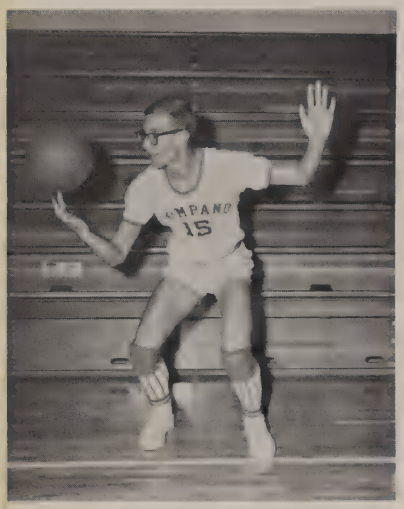

GARY McCLUNG

JOHN CLANEY

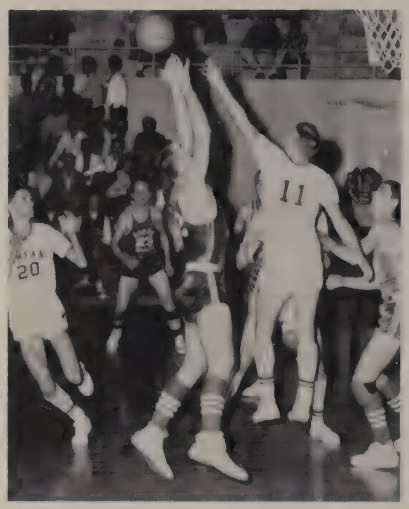

Trees tips ball to Bob Owen.

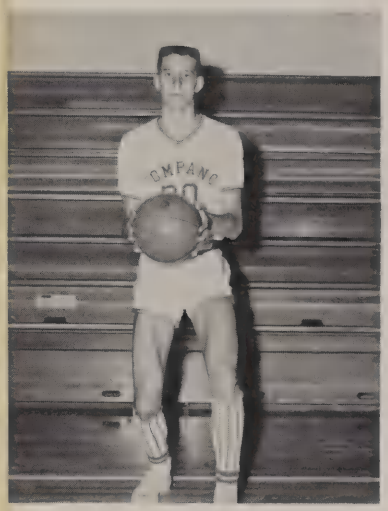

BOB OWEN

Tommy Dorman tackles Rex Petro and ties up ball.

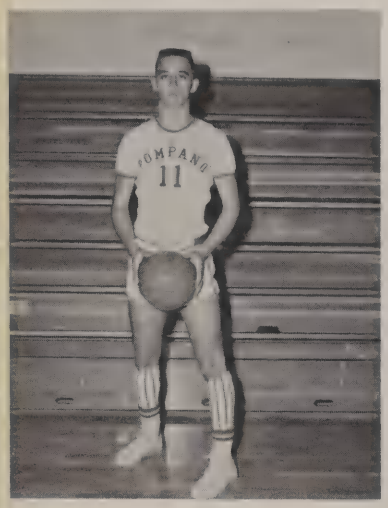

GREG TREES

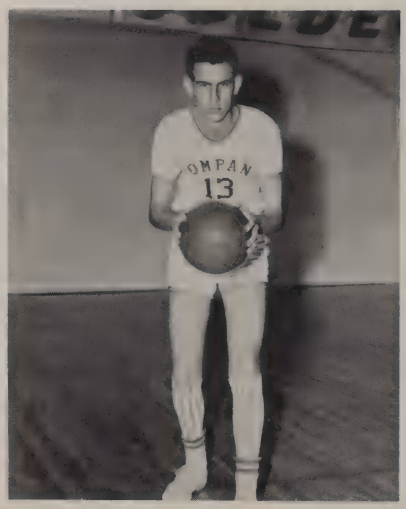

W. D. CHILDRESS

BRUCE MacLANE

TOURNAMENT, COPS THIRD PLACE.

COACH WARD

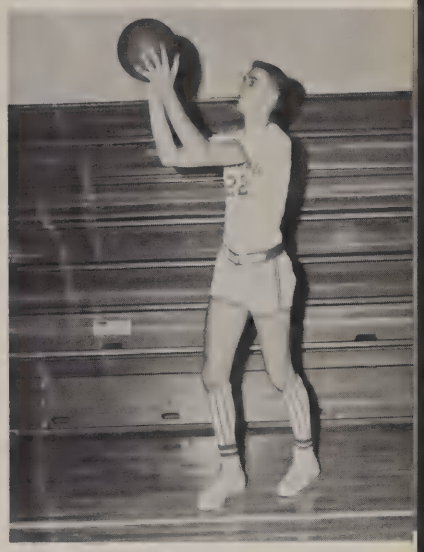

DWIGHT DURBIN

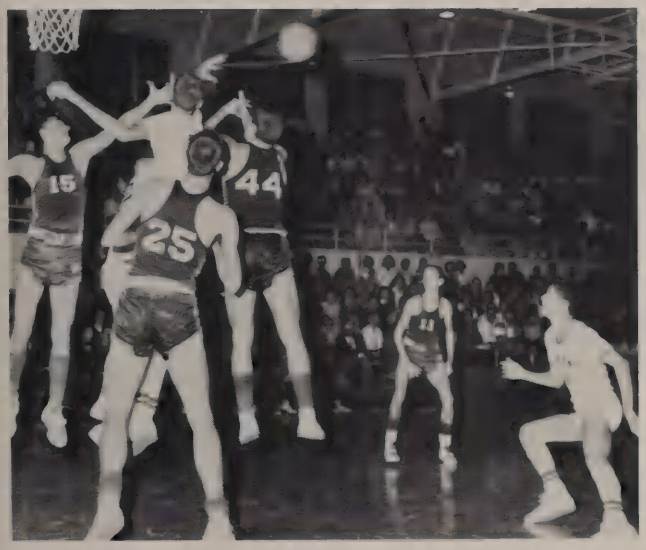

Dennis Howell gets set to retrieve the ball.

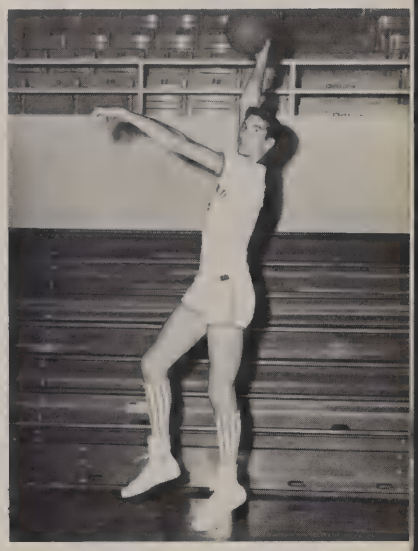

GARY SCHULL

JIM MOORE—Mgr.

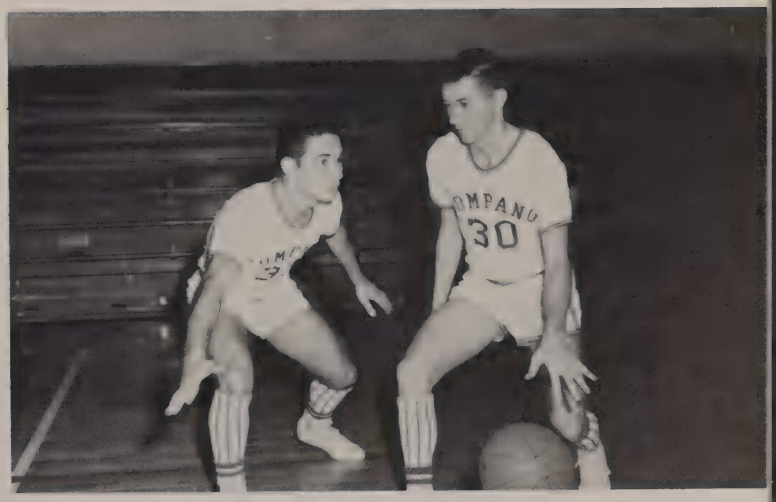

(32) TOMMY DORMAN, (30) DENNIS HOWELL

CAGERS HAVE COLORFUL SEASON

KNEELING, left to right: D. Durbin, B. MacLane, B. Owen, G. Schull, W. D. Childress, G. McClung. STANDING: Coach C. R. Ward, Manager J. Moore, T. Dorman, G. Trees D. Howell, Assistant Manager W. White, Assistant Coach T. Morris.

Pompano	48	Loke Worth	46	Pompano	43	South Broward	48
Pompano	81	Vero Beach	37	Pompano	68	North Miami	76
Pompano	62	South Dade	40	Pompano	68	Ft. Lauderdale	57
Pompano	44	Forest Hills	37	Pompano	74	Miami Norland	62
Pompano	68	Central Catholic	57	Pompano	49	Stranahan	69
Pompano	52	Ft. Lauderdale	55	Pompano	56	North Miami	75
Pompano	58	McArthur	50	Pompano	72	McArthur	55
Pompano	50	Stranahan	56	Pompano	45	West Palm Beach	47
Pompano	41	Forest Hills	38	Pompano	33	South Broward	37
Pompano	73	West Palm Beach	59	Pompano	79	Central Catholic	35
Pompano	85	Miami Norland	68				

CHRISTMAS TOURNAMENT

Pompano	57	Daytona Seabreeze	53
Pompano	51	North Miami	63
Pompano	82	Ft. Lauderdale	66

JV'S HAVE IMPRESSIVE SEASON

KNEELING, left to right: D. Tedrick, J. Maddrey, T. Carroll, R. Milne, S. Cowherd, J. Bohon. STANDING, left to right: C. Turner, P. McKinnon, Coach Tucker Morris, J. Claney, W. White, Manager, H. Schaffer, F. Tuel.

1960-61 JUNIOR VARSITY RECORD

Pompano	45	Lake Worth	33	Pompano	40	South Broward	47
Pompano	72	Vero Beach	17	Pompano	44	North Miami	43
Pompano	75	South Dade	36	Pompano	58	Ft. Lauderdale	49
Pompano	69	Forest Hills	29	Pompano	85	Norland	57
Pompano	38	Central Catholic	34	Pompano	44	Stranahan	47
Pompano	46	Ft. Lauderdale	52	Pompano	73	North Miami	53
Pompano	49	McArthur	54	Pompano	77	McArthur	59
Pompano	57	Stranahan	40	Pompano	74	West Palm Beach	36
Pompano	52	Forest Hills	34	Pompano	51	South Broward	49
Pompano	68	West Palm Beach	53	Pompano	48	Central Catholic	35
Pompano	60	Norland	46				

SANDY SIGH

BABS BEVILLE—Captain

SUSAN MAUGER

JEANNE PUDER

KITTY WILLIAMS

CAROLE TAYLOR

MARY LOU SANDKE

ARLA HENJUM

PATTI CASSELS

CAROL BOOTH

GOLDEN TORNADO VARSITY CHEERLEADERS

Left to right: Carol Booth, Mary Lou Sandke, Sandy Sigh, Patti Cassels, Babs Beville, Captain; Kitty Williams, Arla Henjum, Carole Taylor, Jeanne Puder, Susan Mauger.

JUNIOR VARSITY CHEERLEADERS

Left to right: Jane Springmeyer, Joyce White, Jodi Wise, Johanna Anderson, Sue Ballard, Pam Shoaf.

TORNADO DIAMOND STANDOUTS

KNEELING: Coach Hatfield. FIRST ROW, left to right: J. Collier, M. Stone, T. Hopkins, and M. Downey.
STANDING: J. MacDonald, H. Hardin, J. Claney, and D. Gnau.

COACH "SWEDE" HATFIELD

3— 7	Christopher Columbus	Home
3—10	Riverside Military	Home
3—14	Riverside Military	There
3—17	Central Catholic	Home
3—21	South Broward	There
3—28	Stranahan	Home
3—30	Ft. Lauderdale	Home
4— 4	North Miami	Home
4— 7	Miami Norland	Home
4—11	Stranahan	There
4—14	McArthur	Home

POMPANO NINE HAS DEPTH AND YOUTH

JOHN CLANEY

DAVE GNAU

TOMMY HOPKINS

HENRY HARDEN

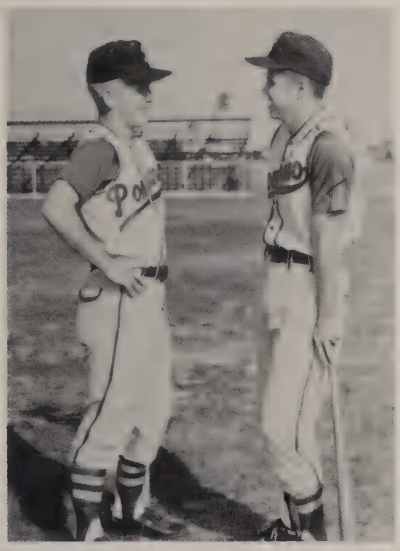

Captains—TOMMY HOPKINS
and MIKE STONE

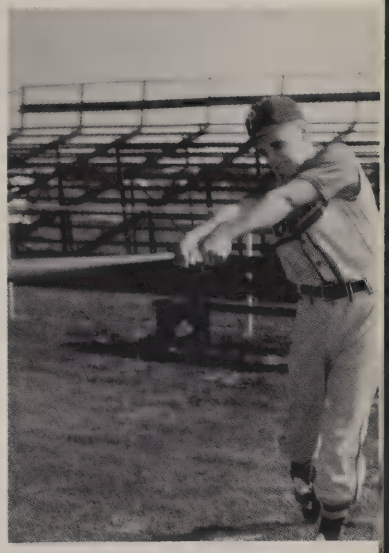

MIKE STONE

JIM COLLIER

MIKE DOWNEY

JIM MacDONALD

STANDING, left to right: Jack Hall, Tom Oukes, Irving Van Huss, Ray Link, Rod Caborn, Mike Richards.
KNEELING: Pete Green, John Kirplan, Mario Perez, Bill Edman.

TRACK AND FIELD STARS

Miler, ROD CABORN

COACH STAN McCALL

JOHN OLKOSKI
Sprints and broad jump

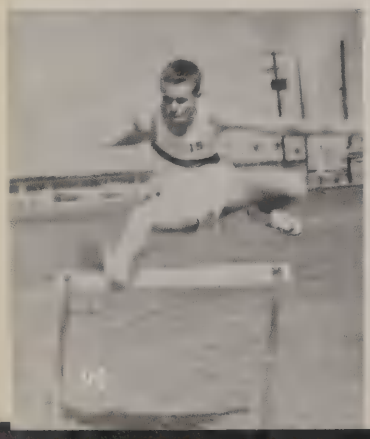

"JUMPIN' " JACK HALL

MIKE RICHARDS
Shot put

KNEELING, left to right: Fred Clarkson, Don Turner, Bruce Minnick, Dennis. BACK ROW: Doug Dye, Mike Harris, Bill Bieberbach, Cleve Randolph, Bob Hughes, Coach Moody, Kim Townsend, and Vic Dellenberger.

Left to right: Carolyn Anderson, Barbara Brown, Mary Lou Sandke, not pictured Sara Jo Brownlow.

TENNIS HAS DEPTH AND EXPERIENCE

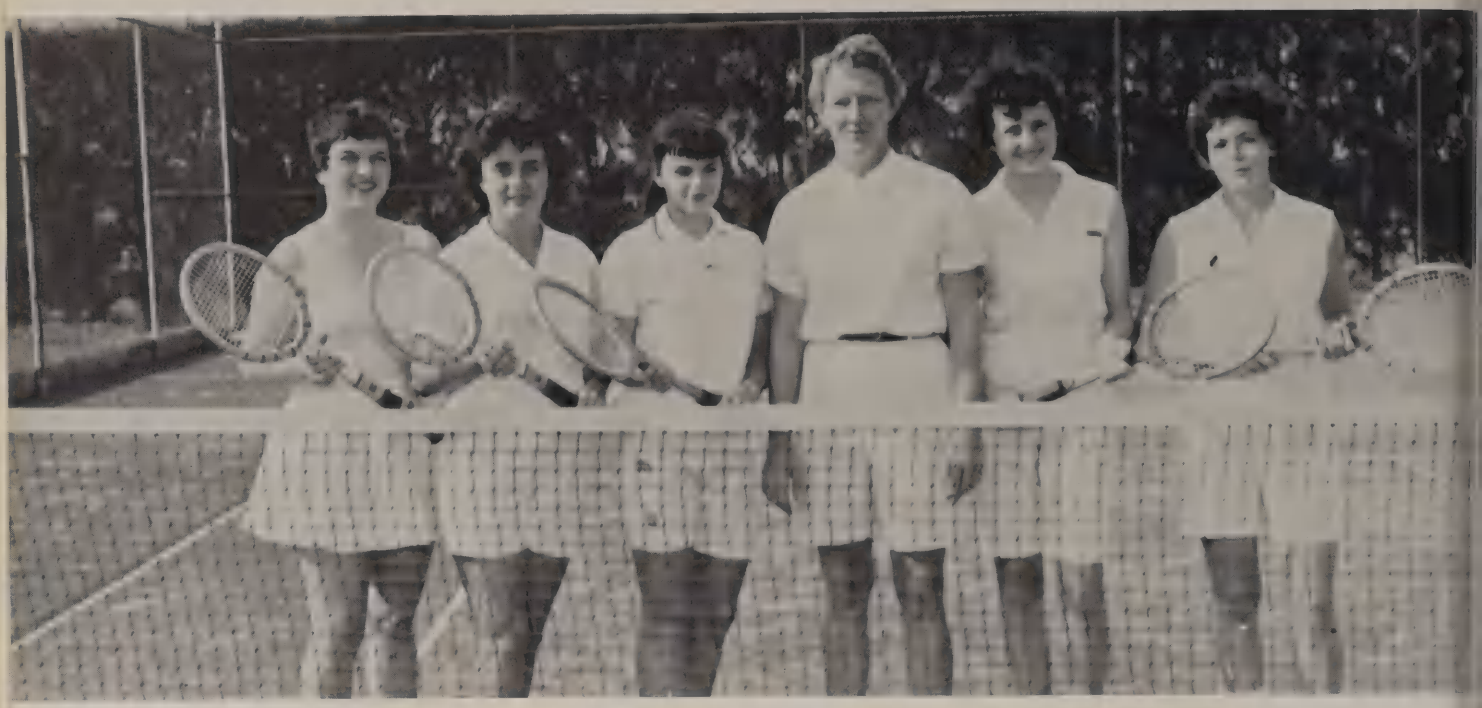

Left to right: Faith Stewart, Ellen McElroy, Susanne Johnson, Miss Patrick, Gail Cohrs, and Beth Bridges, not pictured Martha Giles and Kitty Williams.

KNEELING, left to right: Howard Murphy, Steve Brown, Paul Sneider. BACK ROW: John Goetz, Dwight Geiger, Steve Shewbrooks, Mike Rodgers, and Joe Good.

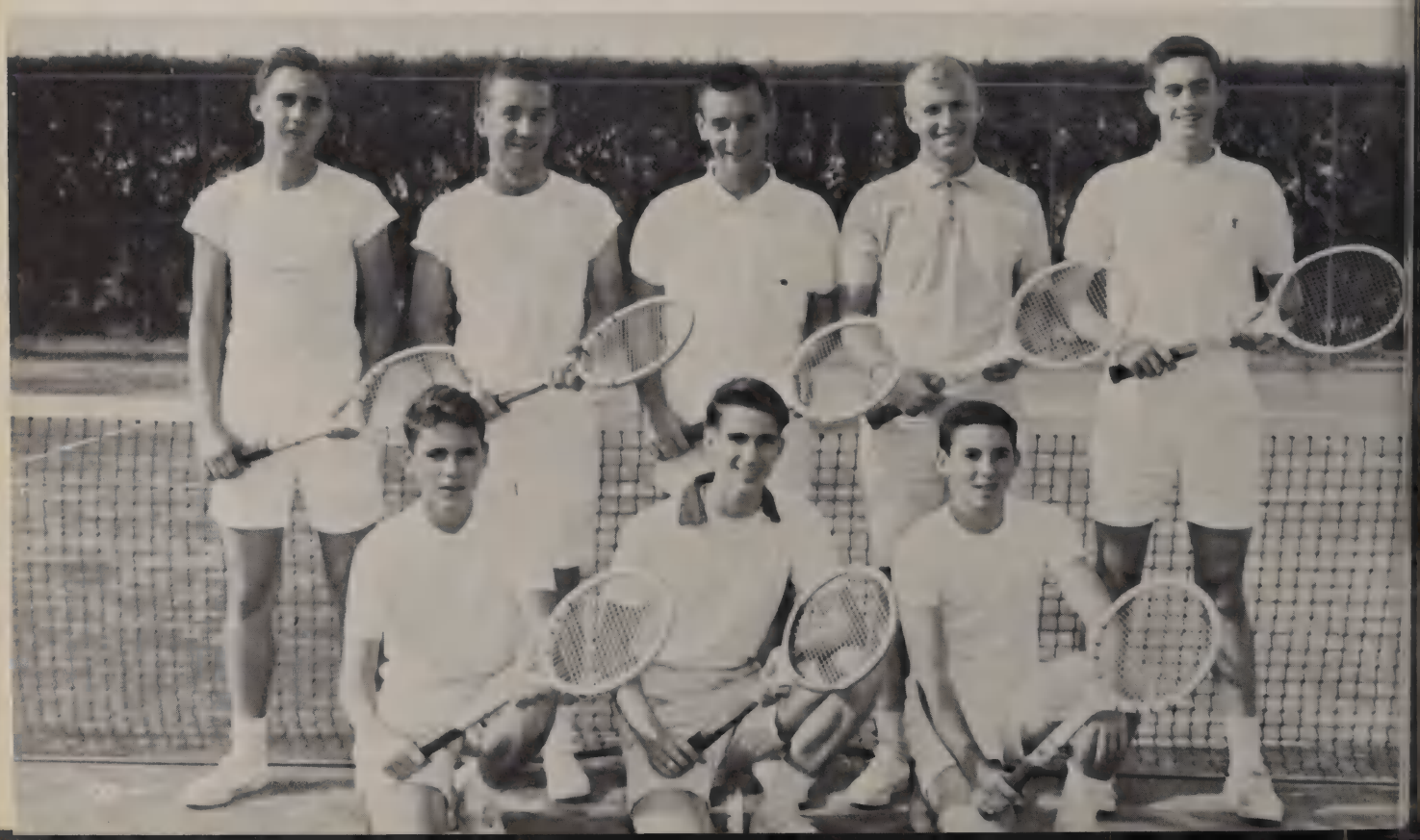

"TANKERS" VIE FOR STATE TITLES

All the members of both swimming teams are looking forward to a triumphant season. The teams have experience, and plenty of spirit, which will be valuable to them during the "big meets" of the season.

Left to right, FIRST ROW: Bill Dorr, Terry Lohr, Larry Keaton, and Jeff Millman. SECOND ROW: Coach Ousley, Steve Miniea, Glenn Peck, Ted Nanz, Bill Ferguson, and Paul Harllee. THIRD ROW: Reel Talbot, John Carpenter, Bill McCaughey, and Bill Genet.

Coaches, MRS. TRUIT and MR. OUSLEY.

Left to right, FIRST ROW: Jeanne Coll, Carol Davis, Susanne Barice, Connie Smith. SECOND ROW: Mary Thomas, Gay Zinke, Carol Gardner, Sue Ewing. THIRD ROW: Coach Truitt, Sue Tolerand, Sue Dickinson, Linda Atkins.

MISCELLANEOUS

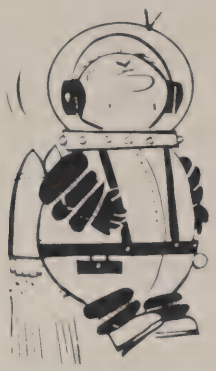

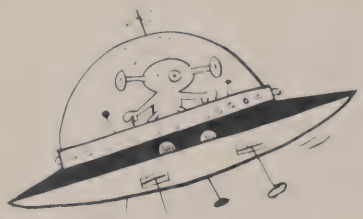

CLUBS

STUDENT COUNCIL AND I.C.C.

FIRST ROW, left to right: Johnny Olkoski, Leland Day, Ellie Meister, Susan Mauger, Jack Hall, Sharon Blinco, Bill McCaughey, Linda Kells, Marilyn Goacher. STANDING, left to right: Gordan Finlayson, Steve Corboy, Penny Parkhurst, Martha Giles, Tay Tallman, Sue Roll, Marie Roberson, Barbara Brown, Carolyn Anderson, Linda Muth, Carole Smith, Joan LeChot, Marsha Waldsmith, Shirley Dombroske, Dail Herman, Bruce Minnick, Bob Hughes.

SITTING, left to right: Ellie Meister, Secretary; Susan Mauger, Treasurer; Sharon Blinco, Vice-President; Jack Hall, President; Mr. Barton, Linda Kells.

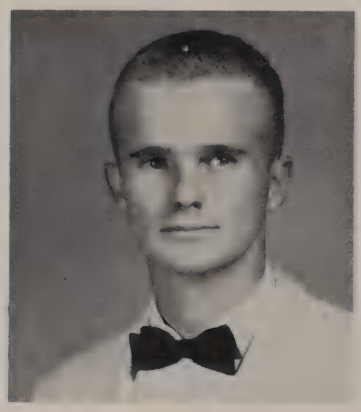

JACK HALL, *President*

SITTING, left to right: Mary Lou Sandke, Pat Fairchild, Christain Watson, Sandy Belgard, Linda Armstrong, Liz Holmes, Arlene Wos, Beth Suppes, Candy Northway, Jean Pruder. STANDING, left to right: Tom McMimm, Margaret Reinsch, Sandy Mauger, Freddie Lee Brown, Joanne Sabin, Barbara Nanz, Barbara Decker, Joanne Cheshire, Charlene Wohrley, Jane Springmeyer, Linda Hentges, Susanne Johnson, Pat Lorretto, Barbara Ramsey, Betsy Sandstrom, Donna Collins, and Ron Morrison.

LAN LEADERSHIP WORKSHOP

SITTING, left to right: Patti Richards, Joy Mauldin, Joan Bollen, Marian Blount, Cheryl Pittman, Sharon Blinco, Peggy McClure, Walda Johnson, Babs Beville, Joan LeChot. STANDING, left to right: Faith Stewart, Dail Herman, Jack Hall, Gerald Studier, Rod Caborn, Bob Hughes, Mike Stone, Bill Edman, Bill Barker, Tony Howe, Paul Johnson, Robert Blount, John Alexander, Dwight Geiger, Sara Jo Brownlow.

As school assembly committee, Brian Finnegan and Jack Hall schedule speakers and discuss program plans.

Sharon Blinco
Chairman of the Inter-club Council

N.H.S. TUTORS STUDENTS

SITTING, left to right: Faith Stewart, Sue Roll, Dwight Geiger, Joanna Dietrich, Miss Doak, Carol Weidner, Bill Hendrick, Sara Jo Brownlow, Babs Beville. STANDING, left to right: Carol Tetzlaff, Tay Tallman, John Alexander, Frances Patton, Linda Kells, Dail Herman, Jack Hall, Carol Taylor, Gerri Machulak, Bill Blot, Pete Austin, Connie Smith.

HONOR SOCIETY OFFICERS—SEATED, left to right: Carol Weidner, Miss Doak, Mrs. Gross, Joanna Dietrich. STANDING: Bill Hendricks, Sara Jo Brownlow, Dwight Geiger.

SITTING, left to right: Roberta Davies, Martha Giles, Donna Collins, Terry Thompson, Mrs. Gross, Judy Kuc, Sharon Blinco, Ruth Blackard, Nancy Matthews. STANDING, left to right: Marilyn Goacher, Sally Zaetsch, Ellie Meister, Jeanne Puder, Bob Hughes, Gordon Finlayson, Cheryl Pittman, Joan LeChot, Julie O'Connor, Bernice Nuhfer, Susan Mauger, Dave Garbee, Tonia Richardson.

TROUPE 1888

The all-school play, "Sabrina Fair," was sponsored by the troupe. Members of the troupe also assisted with producing the Sophomore one-act plays. An awards assembly to honor dramatic endeavors and a banquet completed a busy year.

PRESIDENT

Judy Vaughn
"The King and I"

VICE-PRESIDENT

John Alexander
"Pride and Prejudice"

Miss Martha Wray
SPONSOR

RECORDER

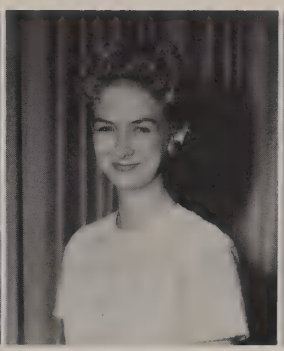

Tanalee Hord
"Bobby Sox"

SECRETARY-TREASURER

Terry Thompson
"Pride and Prejudice"

Ron Ersay
"Teahouse of the August Moon"

Cindy Statlander
"The Lark"

Ric Koerner
"The Lark"

Joan Le Chot
"The Lark"

Barbara Brown
"Anastasia"

Brian Finnegan
"Pride and Prejudice"

Sandy King

Becky Carveth
"Sabrina Fair"

Bruce Nilsen
"Sabrina Fair"

Harriett Parrish

Marion Blount
"The Lark"

Many Thespians have a favorite role and some of them decided to be photographed as that particular character.

KEYETTES HOLD

Sara Jo Brownlow
President

Cheryl Pittman
Secretary

Gail Herman
Treasurer

Carol Weidner

Becky Jo Carveth

Carolyn Anderson

Melinda Brenan

Nancy Matthews

Sandy Saxon

Joanna Dietrich

Faith Stewart

Susan Brown

Carol Booth

Carol Taylor

Sue Roll

Barbara Brown

Sharon Blinco

Susan Mauger

Carolyn Burt

Terry Cecelia Thompson

Linda Anderson

CLOTHING DRIVE

Joan LeChot

Frances Patton

Beth Suppes

Liz Holmes

Angela Schack

Susie Gray

Donna Collins

Laurel Babb

Margaret McDonald

Miriam Norfleet

Diane Parnell

Marjorie Marghella

Linda Kells

Marilyn Goacher

Sandy Belgard

Barbara Bissell

Tay Tanya Tallman

Harriette Parrish

Babs Beville

Pat Fairchild

Miss Betty Myrick

KEY CLUB OFFICERS, left to right: Bill Blot, Secretary; Bob Hughes, President; Ron Morrison, Treasurer; and Tommy Hopkins, Vice-President.

KEY CLUB SELLS

KNEELING, left to right: T. McNicholas, D. Kearney, J. Paullin, B. McCaughey, R. Hughes, B. Barker, J. Millman. SECOND ROW: L. Day, M. Stone, D. Gnau, R. Morrison, B. Hughes, B. Blot, B. Minnick, D. Herman. THIRD ROW: B. Schultz, K. Uhlig, S. Corboy, G. Finlayson, M. Anderson, V. Dellenberger, R. Talbott, B. MacLane, B. Hendricks and P. Green.

"SWEETHEART" SUSAN

Radiant Susan Mauger was crowned Key Club Sweetheart at the dance following the Pompano Beach-Fort Lauderdale Basketball Game, January 6, 1961. Her lovely Court included Babs Beville, Gloria Gray, Carol Booth and Joanna Dietrich.

Following the crowning ceremony, Susan began her reign by leading off the first dance, with her escort, Bob Owen.

MISS SUSAN MAUGER

PARKING SPACES

"Top-Notch" inspectors

The Pompano Beach Key Club has been named number one, safety wise, for the past two years. This year they were honored by having one of their members, Bruce Minnick, elected to the Board of Directors of the N.S.S.A.

Key-Clubbers plan Safety Campaign

MONOGRAM CLUB

OFFICERS, left to right: Bruce MacLane, Treasurer; Jim Valier, Secretary; Mike Richards, Vice-President; Mike Stone, President.

SPONSORS BARBECUE

The Monogram Club really deserved all the fun they had at their barbecue. Among their activities, they direct traffic and sell coffee and donuts during the basketball games. It is evident that they have put much time and effort into their many projects this year.

SEATED, left to right: J. Olkoski, P. Green, J. Green, T. Skipp, M. Richards, B. MacLane, M. Stone, J. Valier, K. Whigham, B. Fletcher, S. Caliendo, D. Butler, D. Gnau. STANDING, SECOND ROW, left to right: Mr. Ward, W. Hussey, P. Harllee, R. Myrick, G. Barrett, V. Dellenberger, B. Owens, G. Trees, J. Meska, B. Edman, D. Geiger, J. Guest, J. Moore, R. Caborn. STANDING, THIRD ROW, left to right: K. Bennett, W. D. Childress, G. Barrett, G. Shull, M. Harris, T. Boyles, B. Hughes, L. Anderson.

PARENTS HONORED AT SENIOR TEA

The Senior Class
of
Pompano Beach Senior High School
Requests Your Presence
at a Tea
Honoring
Parents and Faculty
Sunday
February 19, 1961
3:00 - 5:00 P. M.
School Cafeteria

The receiving line.

Charming hostesses, Carol Weidner and Carol Williams.

It was a senior affair we will all remember. After introducing our parents to Mr. and Mrs. Walden, our class sponsor, Mrs. W. E. Johnson, and our class officers, we remarked on the beautiful decorations in our class colors, red and white.

We mingled with friends and tasted the dainty red and white cakes and delicious punch.

Then the "show" began. Mrs. McMillin, choral director, acted as musical matchmaker for the Pompettes and Quarternotes.

Quarternotes

Mrs. McMillin

Pompettes

STANDING, left to right: Delmer Stunkel, Jimmy Collier, Claude Williams, John Nowlin, Bill Combs, Mario Perez, Oscar Daniel, Bob Harknett, Richard Lacey, George Chamberlain, Mr. Sanderson, Bob Snyder, Harold Ott, Doug Hutchinson, Stan Kairawicz, Howard Pavillard, Roger Butler, Jimmy Roland, Dennis Smith, James Perry, Robin Porter, Winston Matiott, Roger Woodruff. SEATED, left to right: Larry Barrs, Gary Glover, Ronnie Smoak, Robert Blount, Ronnie Walker, Bill Wood, Jack Smith, and Richard Decker.

FUTURE FARMERS OF AMERICA

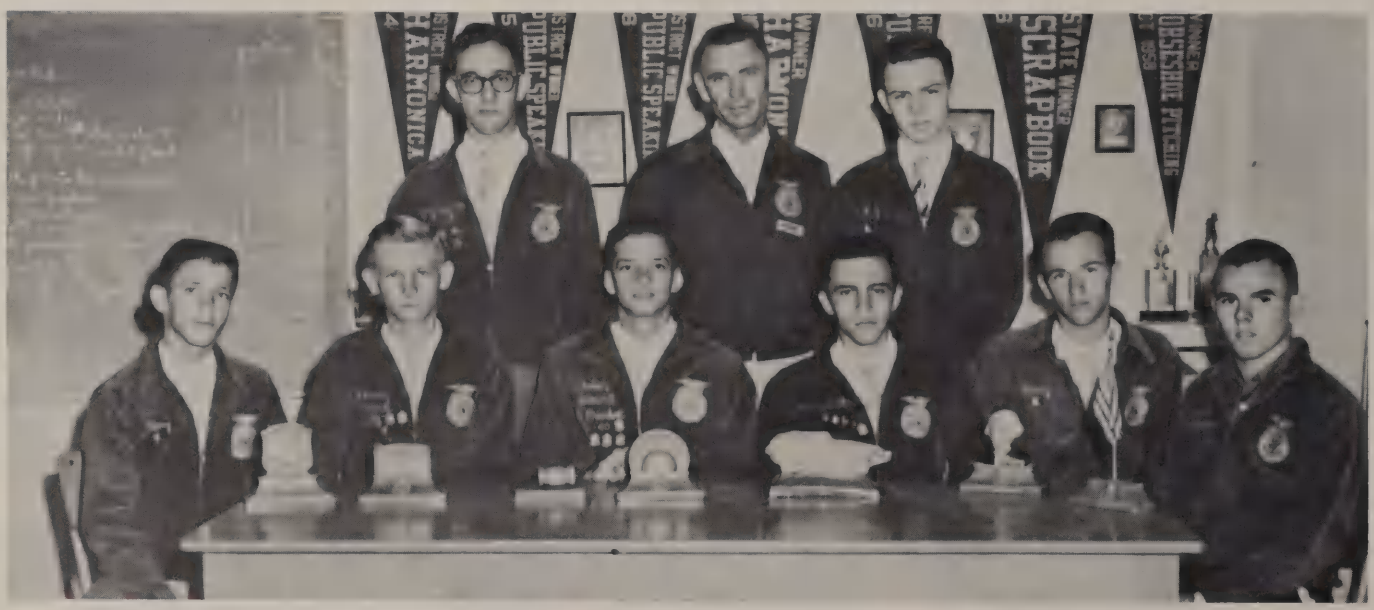

STANDING, left to right: Larry Barrs, Mr. Sanderson, Richard Decker. SEATED, left to right: Gary Glover, Ronnie Smoak, Robert Blount, Ronnie Walker, Bill Wood, and Jack Smith.

KNEELING, left to right: Harriett Parrish, Penny Parkhurst, Barbara Murphy, Cindy Matthews, Carol Gardner. SITTING, left to right: Carol Tetzaff, Peggy DeVane, Pat Rucks, Sally Downs, Sherry Williams, Gerry Nowatka, Kathy Baer, Linda Morrow. FIRST ROW, left to right: Carol West, Veronica Boulter, Sharon Leible, Linda Wagle, Gloria Rose, Margaret McDonald, Mary Virginia Parrish, Walda Johnson, Mrs. Rhodes, Jean Beairsto, Miriam Norfleet, Judy Jackson, Peggy Antrim, Ruth Decker, Kathy Forman.

FUTURE HOMEMAKERS OF AMERICA.

KNEELING, left to right: Arlene Verebay, Colleen Corcoran, Carol Huey, Pat Fuller, Barbara Decker, Sandy Reese, Julie Fuller, Mary Lou Sandke, Jean McGee. SITTING, left to right: Mary Lou Lowry, Ann Thurber, Barbie Van Fleet, Mary Ahlert, Diane Donohue, Pat Norton, Barbara Kenney, Nancy Drake, Pam Eakle, Helen Lowry. FIRST ROW, left to right: Mary Matti, Carol Mayer, Aline Allaire, Christain Watson, Carol Frick, Karen Smith, Mrs. Rhodes, Lura Young, Ann Estes, Bonnie Horton, Pat Lyons, Delce Laman, Barbara Bouma, Mary Lynn Hopkins, Marilyn Cavanaugh. SECOND ROW, left to right: Jocelyn Pecora, Fran Floffman, Marcia Meliski, Connie Vanderbrink, Carol Williams, Becky Jo Carveth, Agnes Eichlen, and Bonnie Reber.

OFFICERS, left to right: Mr. Grismer; Dail Herman, President. STANDING, left to right: Sue Roll, Treasurer; Carol Booth, Vice-President; Joanne Romano, Secretary.

FUTURE MEDICAL LEADERS STUDY CHOSEN PROFESSION

KNEELING, left to right: Marilyn Goacher, Linda Muth, Kathy Barringer, Linda Kells, Helen Lowry, Diane Parnell, Mary Ann Schmidt. SITTING, left to right: Sharon Blinco, Janet Fox, Sue Roll, Carol Booth, Dail Herman, Joanne Romano, Mary Corboy, Carol Taylor, Roberta Davies. STANDING, left to right: Sara Jo Brownlow, Barbara Justice, Bill Gaunitz, Steve Corboy, Gordon Finlayson, Jean Puder, Ellie Meister, Mike Kosta, Pat Tibery, Carolyn Smith, Bernice Nuhfer.

FUTURE NURSES VISIT HOLY CROSS

STANDING ON FIRST STEP: Joan Bollan, Mary Corboy. SECOND STEP: Penny Parkhurst, Ann McNaraa, Dorothy Dietz, Sandy Fram, Joy Erickson. THIRD STEP: Christine Watson, Lannie Grant, Pat Crozier, Mary Ahlert, Rosamond Mattie. FOURTH STEP: Nancy Peto, and Barbara Justice.

NURSES AID IN CLINIC

OFFICERS, left to right: Penny Parkhurst, Secretary; Joan Bollan, President; Mary Corboy, Treasurer; Sandy Fram, Vice-President. Not pictured: Mrs. Dail Barton, club sponsor.

Sandy Fram diligently works in the school clinic.

FUTURE TEACHERS STUDY TEACHING CAREER

Walda Johnson, President, demonstrates the tactics of a teacher as Kathy Forman, Vice-President; Sandy Mauger, Sophomore Vice-President; Joanne Cheshire, Chaplain; Sandy Meyer, Secretary; Tay Tallman, Treasurer; and Martha Giles look on.

FIRST ROW: Sandy Mauger, Sandy Meyer, Walda Johnson, Kathy Forman, Tay Tallman. SECOND ROW: Karen Simmons, Ward Arrington, Linda Armstrong, Barbara Murphy, Melinda Brenan, Karen Blaha, Carol Weidner, Eileen Floyd, P. Parkhurst. THIRD ROW: J. Gartland, B. Kedney, Janet Rabette, L. Muth, Mrs. Matthews, P. Granger, D. Perrault, M. Ziccardi, V. Van Huss. FOURTH ROW: L. Smith, Bev. Aston, M. Potter, Tonia Richardson, J. Krug, Mrs. Ferguson, J. Hughes, S. Saxon, M. Hodgens, R. Bland. FIFTH ROW: J. Knight, B. Ramsey, M. Giles, B. Conlin, J. Cheshire, M. Blount, M. Schmidt, J. Schwerdt, and Tom McMinn.

SEATED, left to right: Phil Tyler, Gary Huggins, Mrs. DiNardo, Ted Collier. STANDING, left to right: Bob Steincamp, Lee Carney, George Banks, Eric Cartwright, Jim Leagen, and Beverly Penick.

AUDIO-VISUAL CLUB HELPS SCHOOL CLASSES

OFFICERS, left to right: Gary Huggins, Secretary; Paul Johnson, President; Ted Collier, Vice-President; and Phil Tyler, Sergeant at Arms.

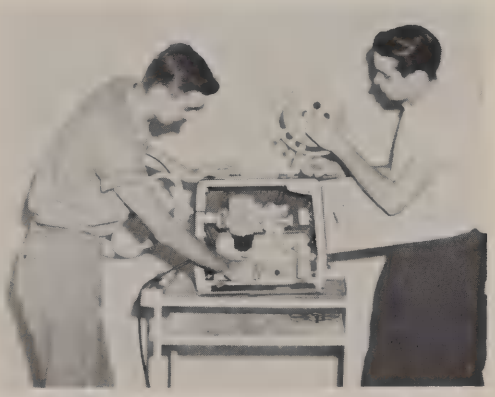

Jim Leagen and Lee Carney work on the school projectors.

ART CLUB MAKES SCHOOL POSTERS

President—
Rick Koerner

Vice-President—
Carol Hunn

Secretary-Treasurer—
Penny Parkhurst

SITTING, FIRST ROW: Joanne Romano, Carol Hunn, Rick Koerner, Penny Parkhurst, Harriett Parrish. SECOND ROW: Cindy Stadlander, Betty Cordon, Sheryl Williams, Mary Martin, Mrs. Phillips, Jackie Nieken, Dottie Rutter, Janet Rabett, Joyce Vossler. THIRD ROW: Sheryl Parker, Kathy Albert, Barbara Link, Pat Richards, Suellyn Soule, Linda Marshall, Jane Knight, Joan Bollan. FOURTH ROW: Ernest Larkin, Norman Kirk, Richard Montgomery.

LIBRARY ASSISTANTS HELP LIBRARIANS

STANDING, left to right: Nancy Bachman, Mary Cruickshank, Joyce Vossler, Sally Downs, Rosamond Mattie, Pauline Mattie, Karen Hansen, Miss Payne. STANDING BEHIND, left to right: Joy Erickson, and Joan Hughes.

MR. COSTA SPONSORS SPANISH CLUB.

SITTING, left to right: Jane Knight, President; Forrest Willingham, Past President; Becky Jo Carveth, Treasurer. STANDING, left to right: Don Nunneker, Terry Thompson, Barbara Bissell, Karen Blaha, Ann Scrobak, Mr. Costa.

DEBATE CLUB ORGANIZES ARGUMENTS

SEATED, left to right: Alan Qualman, Ted Nanz, Jerry Studier, Frances Patton, Linda Kells, Virginia Walker. STANDING, left to right: Pete Austin, Richard Condon, Ward Arrington, Martha Hodges, Robbie Trumbell, George Rinehart, Bill Blot.

CHORUS MEMBERS ADD MUSICAL

CONCERT CHOIR

FIRST ROW: Sandra Frederick, Joy Mauldin, Nancy Matthews, Patti Cassels, Judy Ousley, Sandy Sullivan, Martha Hodges, Mary Parrish, Babs Beville, Ann Skrobak. SECOND ROW: Carol Davis, Dana Christiansen, Susan Mauger, Susan Brown, Judy Heffner, Steve Corboy, Tom McMinn, Bruce Neilson, Audrey Nelson, Judy Gartland, Jerri Sanders, Martha Heath. THIRD ROW: Jodi Wise, Marilyn Bourne, Sue Ewing, Nancy Peto, John Alexander, Vic Dellenberger, Wayne Bireley, Gail Billingsley, Jane Shaw, Carol Taylor, Carol Weidner. FOURTH ROW: Ann Rowe, Debbie Ross, Karen Rockford, Barbara Justice, Brian Finnegan, Kenny Williams, Dave Pope, Benny Lowe, Ted Nanz, Sandy Mauger, Debbie Little, Jan Gray, Joan Kirkland.

SEATED: Joy Mauldin, Secretary, and Jane Shaw, Vice-President. FIRST ROW: Babs Beville, Robe Chairman; John Alexander, President; Mary Parrish, Attendance Officer.

The Concert Choir boasts a fine list of accomplishments under the direction of Mrs. Harriet McMillin. In addition to hosting the all-county chorus clinic in February, the chorus presented the operetta, "The Gypsy Troubadour."

Their Christmas program entitled "Christmas Bells" filled the house.

The choir has won the praise of the student body with their clever assembly programs.

Bobs Beville, Nancy Matthews, Susan Brown, Carol Davis, Jane Shaw, and Susan Mauger.

Brian Finnegan, Kenny Williams, Dwight Durbin, and John Alexander.

Debbie Ross, Jn Gray, Jodi Wise, Janet MacKenzie, Debbie Little, Sandy Mauger, and Marilyn Bourne.

MARCHING TORNADO BAND
TALLAHASSEE

FIRST ROW, left to right: Ruth Blackard, Julie O'Connor, Marie Roberson, Mary Ann Huff, Lynn La Casse, Janet Rabette, Judy Snyder, Lorna Coleman, Carol Boggs, Audrey Nelson, Karen LaCasse, Donna Marcure. SECOND ROW: Robbie Trumbull, Dave Knau, Tony Howe, Pat Halliwell, Karen Simmons, Cheryl Owens, Maxine Kreilow, Carole Williams, Vic Schiller, Mark Crane, Richard Condon, Mary Ann Newman, Charlene Wohrley, Virdia Van Huss, Jerry Studier, P. K. Loretto, Wendy Murray, Jim Sprenkle, Jim Spitler. THIRD ROW: Cleve Randolph, Joyce Johnson, Kathy Jones, John Sprenkle, Carla McLean, Beth Martin, Patsi Bryant, Joe Parham, Fred Foss, Micky Moore, Harry Jones, Bruce Minnick, W. D. Stephens,

MR. DRAKE

This has been a bright and busy year for the 115 members of the Marching Band, Concert Band, and Majorettes. At the Florida State Band Contest held in St. Petersburg in May of 1960, the band again won top honors with straight "Superior" medals in Class A. In addition, over 125 gold "Superior" medals were awarded band members for their competition in solo and ensemble contest events.

The football season saw the "Marching Tornadoes" thrill the audience with half-time shows such as: "Here Comes the Band," "Dancing Through the 20th Century," "A Southland Revue," "Election Time, 1960," and "An American Thanksgiving." In October, the band was invited to march in the National American Legion Parade in Miami Beach.

JOURNEYED TO
FOR GOVERNOR'S INAUGURATION

Jack Enos, Charles Ehlinger, Robert Kreider, Mary Jane Gannon, Jim Adams, Tom Carpenter, Beth Bridges, Jim Haire, Georgia Meeks, Margaret Ryan, Joy Erickson, Mary Martin, Allan Qualman, Mike Marinelli, Skip Scrase, Craig Wandke, Richard Pavlicek, Tim Luecke, Richard Martz, Hank Schomber, Patsy Dugan, Larry Keaton, Kurt Uhlig, John Ryan, Bob Owers, Mike Reed, Gary Jackson, Allan Case, John Hertner, Billy DeWitt, Mike Anderson, Frank Averill, Bob Meyer, Corky Cook, Paul Johnson, Bob Schultz, Richard Berry, Pete Marshall.

One of the grandest honors the band has received came as a surprise when they were chosen to represent Broward County in the Governor's Inaugural Parade in Tallahassee on January 3rd. After being chosen as the finest band to represent the county, the band's expenses were paid by businessmen.

Other activities in which the band participated during the year were: Children's Concerts for the North Broward Area, the Broward County Band Clinic Festival, the All-State Clinic in Tampa, and several student concerts, special appearances, and parades.

BAND COUNCIL—The band council is composed of the band and majorettes. It is their job to coordinate student activities within the band, help promote discipline and morale, and provide student leadership in all phases of the band programs.

SINGERS SHOW VERSATILITY IN THE GYPSY TROUBADOUR

This year's operetta, "The Gypsy Troubadour," tried the talents of the chorus members who were eager to show their worth. Besides posing as gypsies, the leads became comedians, lovers, dancers, and villains, as their part called for it. The result was a colorful show of music and fun.

Those in the cast were Babs Beville, Dwight Durbin, Jane Shaw, Marilyn Bourne, John Alexander, Martha Hodgens, Debbie Little, Kenny Williams, Brian Finnegan, Susan Mauger, Ted Nanz, Joy Mauldin, Tom McMim, and the Concert Choir.

Gypsies dance and . . .

tell fortunes.

Mary likes the simple life.

Gypsy maidens.

"Around the world and back again" sing the gypsies.

Gypsy men.

STAGE BAND

STAGE BAND—The fully instrumented stage Dance Band, organized for two years, has received high praise at its engagements. The stage band specializes in "big band" arrangements for all types, and plays for concert as well as dance activities. Some of the performances this year have included the Homecoming Dance, the Chamber of Commerce Christmas Party, and several student assemblies. Mr. Elliot of the Pompano Beach Junior High is leader of the Stage Band, and assisted by Mr. Drake. The members are, left to right: John Ryan, Kurt Uhlig, Drums; Bob Owens, Bass; Maxine Lutz, Accordion; Paul Johnson and Rich Berry, Trombones; Jim Sprenkle, Tenor; Bob Schultz, Trombone; Dave Gnau, Lead Alto Sax; Dick Atkinson and Tom Carpenter, Trumpets; Jerry Studiar, Tenor Sax; Bob Agnew, Trumpet; Jim Haire, Baritone Sax; Mr. Drake and Mr. Elliot.

Susan Brown and Tay Tallman, Captain and Co-Captan of the fabulous "Twirling Tornadoes" who have achieved a perfect record in all district and state contests.

PLAYS FOR HOMECOMING.

TWIN MAJORS
Robbie Trumbull and Kurt Uhlig.

"A" Corps, left to right: Betsy Sandstrom, Kathy Ehster, Sandy Meyer, Captain, Gloria Smith, Margaret Reinch, Chris Benkert, Pat Fuller, Linda Whittier, Barbara Cross, Lois Stahl, Co-Captain.

THE TWIRLING TORNADOES ADD BRILLIANCE TO THE BAND

SUSAN BROWN
Captain

SHIRLEY DOMBROSKI

PAM O'TOOLE

DONNA COLLINS

SUSIE GRAY

TAY TALLMAN
Co-Captain

LYNN HORTON

TRI-HI-Y PROMOTES GOOD CITIZENSHIP

SEATED, left to right: Linda Morrow, Sandy Sheffield, Patti Richards, Doreen Pierpoint. STANDING, lett to right: Barbara Murphy, Linda Armstrong, Mary Lou Woodcock, Sue Oakes, Pam McFaden, Mary Ann Schmidt, Barbara Conlin, Penny McDonald, Pat Pritchett.

TRI-HI-Y OFFICERS: Linda Morrow, Secretary; Sandy Sheffield, Treasurer; Patti Richards, President; Doreen Pierpoint, Vice-President.

Left to right: Joy Mauldin, President; Ann Rowe, Treasurer; Lynn LaCasse, Secretary; John Eastman, Vice-President.

Club members decorate car for home-coming parade.

A final inspection, and they are ready to go.

TRUTH FOR YOUTH PROMOTES STUDENT BETTERMENT

SITTING, left to right: Lynn LaCasse, John Eastman, Joy Mauldin, Ann Rowe. STANDING, left to right: Tom McMinn, Beth Martin, Peggy Kayser, Sandy Sheffield, Audrey Nelson, Jane Knight, Jeanne Fansler, Phyllis Greene, Janette Rabette, Connie Dawson, Mary Lou Feil, Vickie Eastman, Larry Barrs.

DIVERSIFIED COOPERATIVE TRAINING

OFFICERS—SEATED: Howard Kalbaugh, President; Mr. Winans, Sponsor; Don Marcure, Parliamentarian. STANDING, left to right: April Glintenkamp, Vice-President; Joyce Lo Faro, Secretary; Judy Cross, Treasurer.

HAS DOUBLE DUTY

SEATED, left to right: Gail Nugent, Judy Cross, Joyce Lo Faro, Mr. Weinans, Howard Kalbough, April Glintenkamp, Don Marcure, Melinda Brenan. STANDING, left to right: Glen Pebley, Kirt Urchota, Sandra Sumstein, Pat Norton, Hilda Vogel, Janie Millikin, Mary Lynn Hopkins, Pam Smith, Dottie Goodwin, Marcia Eckman, Beverly Aston, and Alan Goldsmith.

BEANPICKER STAFF

Joanna Dietrich
Busiess Manager

Joan LeChot
Editor

Kathy Barringer
Club Editor

Miss Martha Wray
Sponsor

Penny Parkhurst
Club Editor

Walda Johnson
Club Editor

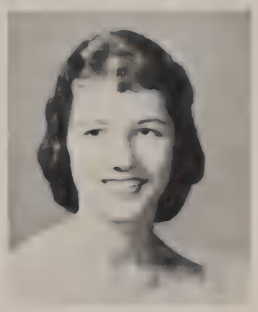

Nancy Matthews
Feature Editor

Geri Machulak
Class Editor

Joan Bollen
Advertisement

Bill Edman
Sports Editor

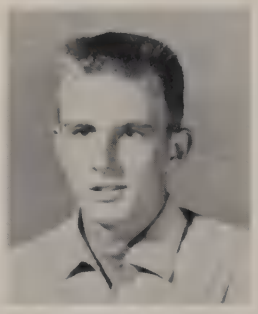

Brian Finnegan
Advertisement

Rosamond Mattie
Feature Editor

Carol Newell
Class Editor

Doreen Pierpoint
Class Editor

Judy Jones
Club Editor

Mary Ann Schmidt
Circulation

STANDING, left to right: Brian Finnegan, Joan LeChot, Bob Hughes, Ron Morrison, Pete Green, Ron Ersay, Larry Keaton, Doreen Pierpoint, Rosamond Mattie, Judy Jones. SITTING, left to right: Bill Ferguson, Peggy McClure, Mr. Hal Green, and Carol Davis.

ANNUAL STAFF HOLDS COURT

Court was held for these suspects who committed a grievous crime, that of not purchasing a 1961 *Beanpicker*. They were found "guilty without recommendation for mercy" by an unbiased jury composed of the Annual Staff. The penalty for not buying a yearbook was carried out by having to wear a "I did not buy a *Beanpicker*" beanie.

Pete Green watches contentedly as Joan LeChot speaks of the many charges against him to the judge, Brian Finnegan.

JOURNALISTS

SITTING, left to right: Trudy McAdams, Mary Martin, Rosemary Quinn, Kathy Baer, Betsy Trattner, Sandy Miller, Gerry Nowatka, Sandy King, Barbara Bissell, Sandra Brunson. STANDING, left to right: Lynn LaCasse, Patti Paulk, Bob Scallan, Jimmy Trotter, Rod Caborn, Mike Stone, Jerry Studier, Mrs. Matthews (not present—Martha Giles)

GATHER NEWS FOR ORACLE

Rod Caborn, *Editor*

Mrs. Matthews, *Sponsor*

FEATVRES

PRESENTING THE SENIOR LEADERS OF 1961

Susan Mauger Bob Hughes

On this and the following pages are pictured the students chosen by faculty vote for their leadership ability. Connie Smith, who is one of the twenty chosen, is not pictured.

These students were chosen from a list of seniors who have been at Pompano Beach Senior High School for at least two years. During their attendance here they have taken an active interest in the affairs of their class and school.

The Beanpicker staff would like to recognize them for their willingness to work, their good citizenship, and their effective leadership.

SENIORS TAKE PRIDE IN SETTING A GOOD EXAMPLE.

Jack Hall and Joan LeChot

Nancy Matthews and Dave Gnau

Robbie Trumbull and Susan Brown

Martha Giles and Dwight Geiger

Bruce MacLane and Cheryl Pittman

Dail Herman and Linda Kells

The 1961 Senior Leaders represent all phases of high school life.

Susan Mauger and Jack Hall are Student Council officers while Johnny Olkoski and Bruce MacLane are outstanding sportsmen.

Joanne Dietrich attended Girls' State. Dwight Geiger and Dail Herman were Boy Staters.

Joan LeChot has been prominent in high school dramatics.

Babs Beville and Johnny Olkoski

Joanna Dietrich, John Alexander, and Sara Jo Brownlow

Susan Brown and Robbie Trumbull have been outstanding in the band, as John Alexander has been in the chorus.

Sara Jo Brownlow and Bob Hughes represent club leadership, as do Nancy Matthews and Dave Gnau for class leadership.

Babs Beville has excelled in cheerleading and Martha Giles in journalism.

Cheryl Pittman and Linda Kells are noted for their secretarial talents.

YOU MUST HAVE BEEN A BEAUTIFUL BABY . . .

1. Jane Shaw 2. Mary Viginia Parrish 3. Laurel Babb 4. Mary Lou Feil 5. Carolyn Anderson 6. Ray Hurley 7. Carol Taylor 8. Carol Davis 9. Kathy Barringer 10. Dollie Jowers 11. Walda Johnson 12. Joan Bollen 13. Barbara Murphy 14. Eileen Floyd 15. Linda Anderson 16. Jeanine Fansler 17. Carole Wright 18. David Pope 19. Sherry Loutzenhiser 20. Sandy Fram 21. Julie Fuller 22. Saro Jo Brownlow 23. Glen Peck 24. Pat Rucks 25. Sue Roll 26. Lynda Foster 27. Mary Thomas 28. Toni Badagliacco . 29. Bonnie Denham 30. Larry Keaton 31. Joycee Vassler 32. Cheryl Pittman 33. Connie Smith 34. Cindi Matthews 35. Mrs. Johnson (Senior Sponsor) 36. Pam Eakle 37. Nancy Matthews 38. Dave Gnau 39. Carole Smith 40. Penny Parkhurst 41. Rod Caborn 42. Mike Richards

WHEN MY BABY SMILES AT ME . . .

1. Ted Collier 2. Gail Herman 3. Sandy Saxon 4. Don Nunneker 5. Bob Agnew 6. Renda Jines 7. Dail Herman 8. Martha Giles 9. Phil Tyler 10. Patti Richards 11. Jerri Zellers 12. Pat Lyons 13. Jane Knight 14. Bill Edman 15. Tay Tallman 16. Mike Stone 17. Joyce LoFaro 18. Bruce Nilson 19. Sandy Sheffield 20. Donna and Don Marcure 21. Linda Marshall 22. Terry Thompson 23. Sharon Milne 24. Mary Lou Woodcock 25. Babs Beville 26. Faith Stewart 27. Becky Jo Carveth 28. Linda Muth 29. Mary Ahlert 30. Karen Blaha 31. June Kirkpatrick 32. Joan LeChot 33. Marsha Waldsmith 34. Geri Machulak 35. Dana Christenson 36. Mike Rodgers 37. Rosamond Mattie 38. Bill Coombs 39. Kathy Forman 40. Tommy Hopkins 41. John Alexander 42. Sharon O'Brian 43. Tony Howe 44. Judy Gartland 45. George Barrett

F.T.A. USHERED AT SCHOOL DEDICATION.

Dedication ceremony for the new school.

A. Wesley Parrish, school board member.

Mr. Walden presides.

State Superintendent Thomas Bailey speaks.

William Reed presents flag given by American Legion Post 142.

Ivan Smith, Kiwanis Club president, presents flag.

KICK-OFF — SEPT. 23

The Pompano Beach Golden Tornadoes successful kicked off the football season with a 19-13 victory over South Dade. Reigning for the occasion was Kick-Off Queen Sara Jo Brownlow, with her escort, Reel Talbott.

The attendants and escorts were Carol Davis and Mike Rodgers, Joan LeChot and Steve Shewbrooks, Sandy Rees and Art Haley, and Carole Smith and Bill Ferguson.

Queen Sara Jo and her court were chosen by the Senior Class.

Vivacious Sara Jo is crowned Kick-Off Queen by S.C. President Jack Hall.

During half-time the Kick-Off Queen and her court pause for pictures.

SAFE TEEN WEEK

As the top Florida school, safety-wise, PBSHS conducted a Safe Teen Week October 9-15. Key Club members checked cars in the parking lot, and those which were not in top condition were refused a space. During the week we had an assembly on safe driving with Officer Greenwood as speaker, a parade of the Safe Teen Queen candidates, and a dance. Key Clubbers issued Safe Teen Club and Safe Date Club cards.

Miss Rosamond Mattie, escorted by George Minimi, waves to spectators during the parade.

"Mr. Ideal of Club Week" Carlisle amuses the candidates before announcing the "Safe Teen Queen".

Everyone loves a parade, and this group's no exception!

Each club nominated a girl for Safe Teen Queen. The nominees were Babs Beville, Key Club, Ellie Miester, FML, Susan Mauger, chorus, Mary Lou Sandke, junior class, Rosamond Mattie, annual staff, Linda Kells, Debate Club, Joan LeChot, Thespians, Patti Cassels, Monogram Club, Pat Rucks, FHA, Carol Booth, cheerleaders, Cheryl Pittman, National Honor Society, Joanna Romano, Art Club, Joanna Dietrich, Keyettes, Joan Bollen, Future Nurses, and Donna Collins, band. Patti Cassels was judged Safe Teen Queen.

Queen Patti shows off her trophy as her escort Mike Stone smiles approval.

HOMECOMING

Homecoming Queen Babs Beville reigned over festivities.

Coach Williams thinks her team is ready!

Tornado Gray had a hard week of practice.

Homecoming became a week-long affair this year with a Color Day, Pin Day, bonfire, snake dance and a special assembly with football players as cheerleaders and girls as the players. The Norland game was climaxed with the crowning of Babs Beville as Homecoming Queen. The senior attendants were Carol Booth, Sheron Milne, Darla Brown, and Susan Mauger. Arlene Wos was the junior attendant and Suzanne Johnson was the sophomore attendant.

The Homecoming Court make a pretty picture on the field.

FHA won first place with a Tornado.

PBSHS Dance Band played for the Homecoming dance.

IT WAS AN

Queen
SANDY PECK

King
TOM DENNIS

It was a magical night, and one for which we had anxiously awaited. On May 20, 1960, we crossed over the moon-lit bridge into our gymnatorium ballroom, on which we had worked so hard during the preceding weeks. We chatted by the flower-decked picket fences and gazed at the glittering, golden, paper moon, which, in our starry-eyed condition, looked real. We passed through the archway, covered with blossoms, before dancing to the music of George Christie.

The occasion was shared with parents and faculty members. Mr. and Mrs. Carlisle, the Dean of Boys and the principal's secretary, joined in the festivities.

King and queen candidates, Sandy Wilson, Barbara Millman, A. G. Chapman, Owen Schwaderer, Barbara Batignani, Corrine Dillion, and John Blackard eagerly awaited the announcement of the royalty. The evening's highlight was the crowning of Queen Sandy Peck and King Tom Dennis. It was "An Affair to Remember."

Miss Penny Parkhurst and
Micky Miles

Miss Nancy Lockward and
Glenn Peck

Miss Linda Muth and
Mike Stone

AFFAIR TO REMEMBER— AND WE WERE THERE!

King and Queen candidates flash their winning smiles.

Sue Roll and Bill Hendrick enter in the Grand March.

Miss Walda Johnson and Ray Moser

Miss Dean McGeehee and David Pope

Mr. and Mrs. Carlisle

GIRL AND BOY STATERS WIN HONORS

GIRLS' STATE

Faith Stewart, Babs Beville, and Joanna Dietrich.

PBSHS had three Girl Staters last year: Babs Beville, Faith Stewart, and Joanna Dietrich.

Meeting with youth all over the state, the girls returned from Tallahassee with a better knowledge of their government and a sense of duty to serve their country.

They also returned with honors. Faith Stewart had been elected City Attorney, Babs Beville, House Representative, and Joanna Dietrich, State Senator.

BOYS' STATE

The Boy Staters were just as active as the girls. John Olkoski was House Representative while Dave Gnau and Bill Ferguson were State Senators.

Larry Keaton was nominated for Boys' Nation, and Dwight Geiger was the Assistant State Chaplain.

Bob Hughes was the county chairman of the Nationalist party of which Gordon Finlayson was a staunch supporter.

Bruce MacLane served as attorney for the city election board, and John Alexander participated in the Boys' State talent show.

Bill Blot was county election supervisor, and Dail Herman was county secretary.

KNEELING: Larry Keaton, Bruce MacLane, Bob Hughes, Gordon Finlayson, Dail Herman. STANDING: John Olkoski, Bill Blot, Dave Gnau, Bill Ferguson, John Alexander, Dwight Geiger.

FIRST GRADUATION IN NEW GYMNATORIUM

Barbara Millman delivers Salutatorian speech.

Mr. Walden addresses seniors before presenting diplomas.

Ushers Dwight Geiger, Dail Herman, Bruce MacLane and John Guest

Graduation ushers and usherettes pause for picture.

Pompettes sing for graduation class of '60.

Outstanding senior Rick Townsend delivers Valedictorian speech.

DRAMATIC SENIORS WIN PRAISE

The court ladies kneel with Joan during the king's coronation.

THE LARK

Directed by Mr. Hal Green

CAST

Joan of Arc	Joan LeChot*
Warwick	Rick Koerner
Cauchon	Ray Hurley
Joan's mother	Barbara Brown*
Joan's father	Jerry Lahr
Joan's brother	Don Nunnaker
Promoter	Bob Hughes
Brother Ladvenn	Steve Shewbrooks
Robert Beaudricourt	John Archer
King Charles	Bill Ferguson
Little Queen	Ann Skrobak Kathy Barringer
Agnes Sorrell	Cindy Statlander*
Monsieur de la Troumille	Brian Finnegan*
Archbishop	John Alexander*
Capt. La Hine	Ron Caborn
Executioner	John Olkoski
Scribe	Mike Rodgers
Ladies of Court	Judy Gartland Lynn Hornung
Courtiers	Vic Dellenberger Bret Whipple
Soldiers	Joe Goode, Jeff Meska

Vic Dellenberger

Joan answers the Promoter's charges.

Lynn Hornung

Brian Finnegan

Under the watchful eyes of the court, Joan re-enacts

Stars indicate Thespians.

WITH

"THE LARK"

Joan's happiest day was the Dauphin's coronation.

Bill Ferguson, John Archer, and Rod Caborn

her conversation with "the voices".

THESPIANS LAUNCH SOMETHING NEW — THE ALL-SCHOOL PLAY.

Lotus Blossom dances in the new teahouse.

It looks as though someone is going to lose face, and it will not be Herman.

Below:
Wrestlers Hokiada and Seiko bow ceremoniously before they begin the fierce grunting and grimacing of their grudge fight.

Herman makes debut with Kay Ballou in "Teahouse."

NATIONAL THESPIANS PRESENT

THE TEAHOUSE OF THE AUGUST MOON

by John Patrick

CAST

Sakini ..... Ronnie Ersay*
Sergeant Gregovich ..... Brian Finnegan*
Col. Wainwright ..... O. G. Chapman**
Captain Fisby ..... Owen Schwaderer*
Old Woman ..... Betsy Sandstrum
Old Woman's Daughter ..... Becky Carveth*
Lady Astor ..... Herman
Ancient Man ..... Cecil Beeker
Mr. Hokaida ..... Roger Heath
Mr. Omura ..... Bill Caudle*
Mr. Sumata ..... Bruce Neilson
Mr. Sumata's Father ..... Cecil Beeker
Mr. Seiko ..... Gene Napolatino*
Miss Higa Jiga ..... Becky Carveth
Mr. Keora ..... Charles Kirkland*
Mr. Oshira ..... Pat O'Neal
Lotus Blossom ..... Joan LeChot*
Captain McLane ..... Julian Cheney*
Villagers ..... Kay Ballou*, Doris Ellen Creech, Jerry Sanders, Leigh Infield, Ben Ellis, and Jean Talbott*

*Member of National Thespian Troup 1888
***Understudy* ..... Mark Gockel*

Directed by ..... Miss Martha Wray
Technical director ..... Mr. Hal Green
Line director ..... Mrs. Helen Creech
Student assistant ..... Kaye Ballou

Lotus Blossom waits on Captain Fisby

"If you don't mind, I'll keep my shoes on!" exclaimed Captain McLean

SENIOR PLAYERS RE-CREATE TENSE

Otto Frank

Anne Frank

THE DIARY OF ANNE FRANK

Dramatized by
GOODRICH and HACKETT
Directed by
MR. HAL GREEN

Mr. Kraler

CAST OF

Otto Frank .....
Henry Sims

Mrs. Frank .....
Gwen Cheshire

Anna Frank .....
Barbara Millman

Margot Frank .....
Mitzi Kleiber

Mr. Kraler .....
Jonathan Williams

Anna's impish prank

DRAMA OF HEROISM UNDER NAZI CRUELTY.

The Franks and Van Daans' first day in their shelter.

CHARACTERS

Mrs. Van Daan ----------
Jean Talbott

Mr. Van Daan ----------
Bro Hankle

Peter Van Daan ----------
Owen Schwaderer

Mr. Dussel ----------
William Caudle

Miep ----------
Sandra Brownell

A lighter moment in the play when Mrs. Van Daan tells about her girlhood days.

Mr. Dussel

Miep

Anna and Peter play with Mochie

The
Directors and Officers
of

POMPANO BEACH BANK
Offer Best Wishes to
the Class of 1961

We invite you to use
our complete banking service.

MEMBER F.D.I.C.

POMPANO BEACH BANK

1101 EAST ATLANTIC BOULEVARD

Compliments of

CITY
of
POMPANO BEACH

Dedicated to a Finer Pompano Beach

BATEMAN & CO., Realtors

REAL ESTATE ● INSURANCE ● MORTGAGE LOANS

2401 Atlantic Boulevard

ON CAREER DAY COMMUNITY LEADERS TELL US ABOUT VARIOUS VOCATIONS.

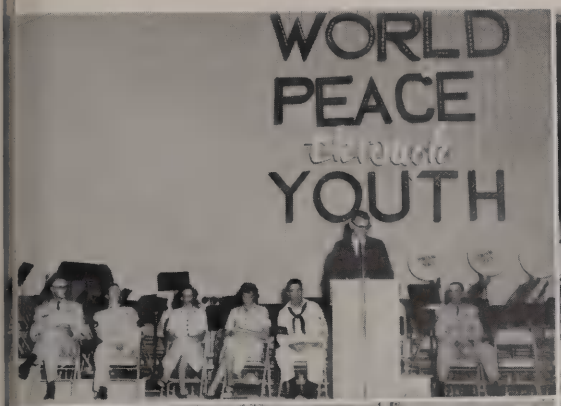

The Student Council theme offers a fitting background for NHS Career Day.

Mr. M. N. Weir Jr. speaks to a group interested in real estate.

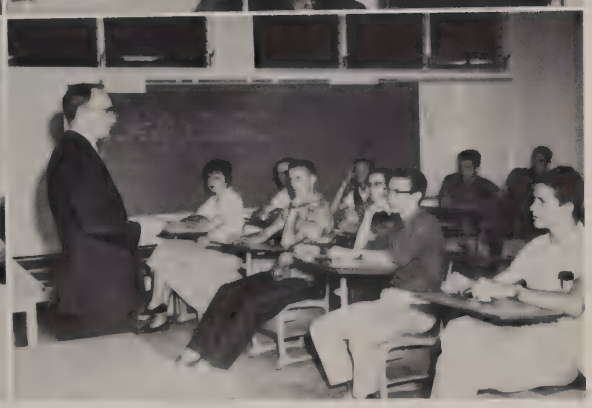

Barbara Millman and Cecilia Osteen preside as Dr. Bernard Millman answers questions about the medical profession.

Mr. Julian Williams, attorney, found many students interested in the profession of law.

Beauty Salon Pandora

325 Southeast 15th Terrace
DEERFIELD COVE CENTER, DEERFIELD BEACH
BOCA 6111

Darcelle
Dresses of Distinction and Casual Wear
47 Oceanside Center
POMPANO BEACH, FLORIDA

WARD'S CITY
5 & 10 Junior Department Store
The South's Most Unusual Dime Store
Best of Luck
From
WARD, LAURA, MR. READDICK, MR. RICHARDS, and GIRLS
Downtown Pompano Beach

Best wishes for a wonderful future!

...IT'S YOURS WITH Southern Bell

Compliments
of
DAIRY QUEEN
Beacon Light Shopping Center

POMPANO BEACH, FLORIDA
Desks ▪ Chairs ▪ Filing Cabinets ▪ Safes
Stationery ▪ Greeting Cards
POMPANO OFFICE SUPPLY
61 N. E. 1st Street
Phone WE 3-7733 POMPANO BEACH, FLORIDA

WE 3-657
ARNOLD and SPEARS, INC.
Used Cars of Quality
Auto Wrecking and
Late Model Used Parts
1701 N. Dixie Hwy. POMPANO BEACH, FLA.

Compliments
of
POWDER PUFF
BEAUTY SALON

Pro Shop Restaurant Lounge
BOWLERO LANES
Fabulous Country Club of Bowling
Specialists in Experience and Service
1201 SO. FEDERAL HWY. — POMPANO BEACH, FLA.
BEN PETTIE, Owner, Mgr. Phone WEbster 3-6566
SPECIAL ATTENTION FOR SCHOOL STUDENTS
Where Friendliness Prevails

Carol Booth's smile shows the excitement of getting class rings.

Best Wishes
From the

SILVER THATCH
INN

POMPANO BEACH

A. Wesley Parrish

GENERAL

ELECTRIC

YOUR G.E. DEALER
528 Atlantic Blvd.

Congratulations, Seniors

POMPANO BEACH
ABSTRACT COMPANY

2441 East Atlantic Boulevard
POMPANO BEACH, FLORIDA
Telephone WH 1-0410

Bill Ferguson was tried for not buying a 1961 Beanpicker. Guilty!

CATHERINE'S

852 N. Federal Hwy.
Beachway Shopping Center

POMPANO BEACH, FLA.
WEbster 3-1613

ARNOLD'S
DRUG STORE, INC.

PRESCRIPTIONS A SPECIALTY

Beachway Shopping Center
PHONE WH 1-3540 POMPANO BEACH, FLA.

THE COMPLETE DRUG STORE

Associated Business Services, Inc.

CONTROLLED
POSTING
OF ACCOUNTS
RECEIVABLE AND
PAYABLE

•

ACCOUNTING
MICROFILMING
SYSTEMS
ENGINEERING

•

900 N. Federal Hwy.
POMPANO BEACH, FLORIDA
P.O. Box 278 WH 1-7171

Congratulations From
the
CHEF STEAK HOUSE

Best Wishes From
Semón of 5th Ave.

Beacon Light Records
& Hi-Fi

2480 N. Federal Highway
BEACON LIGHT SHOPPING CENTER
POMPANO BEACH, FLORIDA
Phone WH 1-6517

Compliments of
T. R. KOCH, JR.
Designer and Builder
of Custom Homes

Compliments of
SHERRILL'S
OCEANSIDE SHOPS
POMPANO BEACH

Congratulations to the Class of '61
from

FRIENDLY

HOME OWNED

DEERFIELD BEACH BANK

Member of the Federal Deposit Insurance Corp.

Garden Isles

WITHIN THE CITY LIMITS OF POMPANO BEACH

CONGRATULATIONS
TO THE CLASS OF 1961
From the Developers of Garden Isles

GARDEN BUILDERS, INC.

1010 ATLANTIC BOULEVARD, POMPANO BEACH WEbster 3-7143

house of Pets

Phone WH 1-8422
230 N. Federal Hwy.
POMPANO BEACH, FLA.

Consolidated
DEVELOPMENT CORPORATION
and Subsidiaries
900 N. Federal POMPANO BEACH

Boutique
Oceanside Center
POMPANO BEACH

Compliments of
PAUL M. MARKO III

At . . .
MARY WEBB
. . . of Course

Distinctive Ladies'
and Children's Wear

306 N. E. First St. WE 3-7782
POMPANO BEACH

Best Wishes for the Rest of Your Life

TOWN OF LAUDERDALE-by-the-SEA, FLORIDA

WORDEN'S
5c TO $1.00 STORE

Beaconlight Shopping Center
POMPANO BEACH

A. HIRSHMAN & SON

Fashions in Shoes for the Family

48 N. E. 1st Street
"Downtown"

Pompano Beach
Florida

POMPANO FLOORS

Quality and Service First

1430 Atlantic Blvd.
Pompano Beach

Helen's of Pompano Beach

Oceanside Shops
Pompano Beach

COVE PHARMACY

Prescriptions—Diabetic Needs
Sundries

DICK GLADWELL
Owner

Cove Shopping Center
DEERFIELD BEACH, FLA.

Compliments of
EUGENE N. BETTS

F. HOWARD

Men and Boys' Wear

2201 Atlantic Blvd.
WH 1-2466

Best Wishes
From

CHRIS-CRAFT
CORPORATION

POMPANO BEACH

Compliments of
ANTHONY J. BRINK'S
LITTLE RED MUSIC SCHOOL
WE 3-2373
7½ N. E. 15th Ave.
at Atlantic Blvd.
Pompano Beach

Duel
Exhaust
Systems

Hollywood
Mufflers

MIDAS®
MUFFLER
SHOPS

1484 S. FEDERAL WE 3-9971

EVE'S GIFT SHOP
Beachway Shopping Center
822 N. Federal
POMPANO BEACH
BILL AND BARBARA GILES

HOBBY HORSE
645 N. Federal
Lyons Plaza
Pompano Beach, Florida
WE 3-5111

Compliments

of a

FRIEND

Compliments of
FOOD FAIR, INC.

Compliments From
BEACHWAY SHOES
816 N. Federal Pompano

Congratulations From
BOUTWELL DAIRY
GOLDEN GUERNSEY

Typewriters
Adding Machines
POMPANO BUSINESS MACHINES
218 N. Federal WH 1-2507

Compliments
of
STANLEY
PARRISH

Compliments of
POMPANO
BICYCLE AND HOBBY SHOP
212 N. E. 1st St. WE 3-7280
Pompano
"We Sell the Best and Service the Rest."

Compliments
of
GOLD COAST
DRIVE-IN
S. Federal
DEERFIELD

Compliments of
POMPANO PHARMACY
Walgreen Agency
60 N. E. 1st St.
Pompano Beach
WE 3-7438

Compliments of
BELL
ELECTRIC

Boys'-Staters take time out from their activities. Left to right: John Alexander, John Olkoski, Dave Gnau, Bill Ferguson, and Dwight Geiger.

ART CENTER
OCEAN PAINT COMPANY
Cor. Atlantic Blvd. and N. E. 1st Ave.
Pompano Beach, Florida
WE 3-1314

POMPANO GLASS COMPANY
133 S. W. 1st Ave.
Pompano Beach, Florida
WE 3-7544 WE 3-1735

Congratulations
From
VOLLMAN'S PHARMACY
132 S. W. 15th Street
Pompano Beach
WE 3-6523

Compliments
of
THE CRICKET SHOP
104 S. W. 15th Street
Pompano Beach
EDWARD I. ARCHER

BUSH'S
Decorative Home Accessories
Linens—Bath Decor—Greeting Cards
17 Oceanside Center

STANDARD OIL
OCEANSIDE SERVICENTER
AIA and Atlantic Blvd.
Pompano Beach
W. MINER and SONS
Service at Its Best

The new senior high PEP section.

A. M. Kidder & Co.

— Inc. —

Member
New York Stock Exchange
BUSINESS ESTABLISHED 1865

2451 Atlantic Blvd.
Pompano Beach
WH 1-5731
ROBERT C. FULLER, Manager

ANDERSON'S
CARD AND GIFT SHOP
107 N. W. 44th St.
FT. LAUDERDALE

PROSPECT BAKERY
All baking done on the premises.
Cakes for all occasions
45 N. W. 44 St.
LO 6-8212 Ft. Lauderdale

BILL'S
GARDEN AND PET SUPPLIES
39 N. E. 44 St.
N. Andrews Gardens
LO 6-2761

WH 1-4462
OTTO G. BUSCHKE
Photographer
2411 N. E. 22 Ave. Lighthouse Point

Refreshing remembrance

AUTOGRAPHS

Bottled under authority of The Coca-Cola Company by

SHERRILL'S
9 N. AIA Extension
Pompano Beach

POMPANO BEACH BOOTERY
I. MILLER SHOES
MADEMOISELLE SHOES
JARMAN SHOES FOR MEN
JOHNSTON & MURPHY
Oceanside Shopping Center

Best Wishes
SHORT'S OCEANSIDE LUGGAGE
Wh 1-3327
#7 Oceanside Shopping Center

ED'S HARDWARE
Cove Shopping Center

Congratulations
NEAL'S RECORD
and
CARD SHOP
812-14 N. Federal Hwy.
WH 1-5143

Compliments
of
LIGGETT REXALL DRUG
Oceanside Shopping Center
WH 1-4979

LA SIESTA
Motel and Restaurant
2323 N. Federal
POMPANO BEACH

mc cully's
H. H. TOLIN
WH 1-8059
3400 Atlantic Blvd.
Pompano Beach

AVALON GARDENS
1192 N. Federal

RICHARD RODGERS
Realtor
WH 1-3840
Oceanside Shopping Center
3341 Atlantic Blvd.

PAUL A. KNIPER
Associated Business
Services, Inc.
900 N. Federal
POMPANO BEACH

DRESSES AND SPORTSWEAR
Top
'n
Bottom Shop
WH 1-3007
2661 Atlantic Blvd.
Pompano Beach

TAYLOR APPLIANCES
Westinghouse—Maytag
Franchise Dealer
"We Service What We Sell"

- WESTINGHOUSE
- MAYTAG
- HOOVER SALES and SERVICE
- MOTOROLA
- KITCHEN AID
- SUNBEAM

2667 E. Atlantic Blvd.
WH 1-4507
18 N. E. 1st Street
WE 3-7178

POMPANO BEACH

Congratulations and Best Wishes to the
Class of 1961
From

MAJOR LEAGUE LANES

2200 N. Fed. Hwy., Pompano Beach, Florida
WH 1-3120

Come In and Enjoy
the Facilities of the
"Largest and Most Beautiful
Bowling Establishment in This Area."

"The Indoor Recreation Center of Pompano Beach"

Compliments of

TERRY FORD CO.

Authorized
Ford Sales and Service

1001 N. Federal
WH 1-0310

Compliments of

DEERFIELD LANES

GENE DE MAMBRO
President

**Musical Best Wishes to
Class of '61**

SALON OF MUSIC

Broward's Most Complete Record Selection

MAGNAVOX PILOT FISHER
RCA VICTOR ZENITH

998 N. Federal Hwy. Pompano Beach, Florida

Congratulations
to the
Class of 1961

The COVE Realty

ROBERT F. SULLIVAN
Registered Broker

3900 N. Federal Hwy.
Pompano Beach, Florida
WH 1-4020

Compliments
of

BEACON LIGHT
DRUG STORE

2490 N. Federal Hwy.

Best Wishes
From

PEPSI-COLA®

THE
Clothes Tree

Fine Sports Wear

14 N. Riverside Drive
Pompano Beach, Florida

WH 1-0117

MAYES CHEVROLET

909 S. Federal Hwy.
POMPANO BEACH

CONGRATULATIONS
From

ANDY'S SPORT SHOP

Beachway Shopping Center
"Everything for the Sportsman"

Compliments of
MARGATE RESTAURANT
441 and Atlantic Blvd. Ext.

United Motor Service Headquarters
General Repairs on All Makes

COPPOLA'S SERVICE CENTER
4081 N. Federal Hwy.
Cadillac Specialists and G. M.

WH 1-9876
CITIES SERVICE
2500 N. Federal
Pompano Beach
BENNY MINIMI, Proprietor

ATLANTIC PAINTS
24 N. E. 28th Ave.
Pompano Beach
WH 1-1272

The appearance of the Pompettes always lends a happy note. Susan Mauger, Carol Davis, Jane Shaw, Susan Brown, Nancy Matthews, Babs Beville. Accompanist, John Alexander.

PHOTO SHOP

8 N. Riverside Dr.
Pompano Beach

Photo Supplies
Rentals
Photo Finishing

WH 1-0113

MEDICAL PHARMACY

ARNOLD WILLIAMS

1915 Atlantic Blvd.

—All Nationally Advertised Brands—

Mar-Sue Dress Shop

Lyons Plaza - South of Country Club

WE 3-7751

637-39 N. Federal
Pompano Beach

PLAZA DANCE STUDIO

Katheryn Whipple offers all
types of dancing for all ages.

Country Club Plaza
998 N. Federal
WH 1-3605

Compliments

of

A FRIEND

IN THE SPACE OF THE YEAR WE —

Plant a tree . . .

Prepare for a prom . . .

Welcome an old friend, Mr. Flowers . . .

Drill a bit to improve agility . . .

And entertain a State Convention of Student Councils!

Registration of new students.

Phone
WE 3-7116

Best PHARMACY, inc.

601 N. Federal Highway
Pompano Beach, Florida
"Free drug delivery."

Congratulations, Seniors!

from the publishers of

The

Pompano Beach Senior High School

ORACLE

Pompano Beach

TOWN NEWS

Serving Pompano Beach, Deerfield Beach, Lighthouse Point, Margate, Hillsboro Beach, and North Broward County

"Your Community Image"

ROBSON'S
Men and Boys' Wear

31 N. E. 1st St.

Pompano Beach

WE 3-7535

D. R. DANIEL & SONS
R BAR RANCH

Registered and unregistered—quarter horses, cow ponies, kid's horses, Santa Gertrudis and crossbred steers for sale.

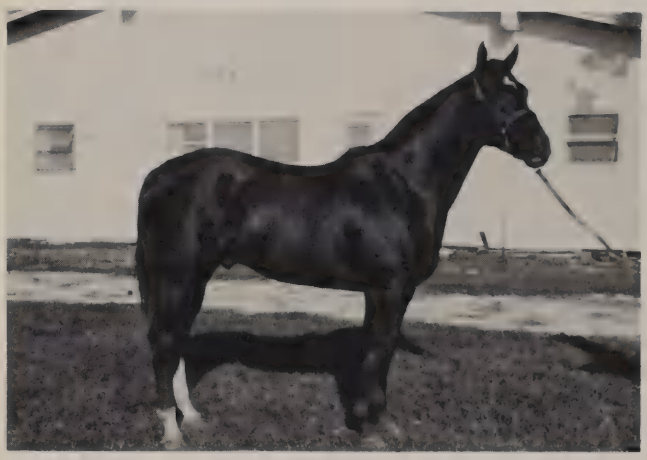

Standing at stud: Johnny Nance P54756, our senior stallion.

For unregistered mares: Corvette.

Our new stallions: Mark of Success App. for Freckles Turner P91201, Johnny Turner P74754.

Phone: LUdlow 3-7353 P.O. Box A-954
Oakland Park, Fla.

Congratulations to the
Graduating Class of 1961

FIRST NATIONAL BANK OF POMPANO BEACH

Member of
THE FEDERAL DEPOSIT INSURANCE CORPORATION

Evelynda's Fashions

for

Smart Women

2692 East Atlantic Blvd. WH 1-6430

Compliments
of
Your Friendly

BAREFOOT MAILMAN

RESORT HOTEL AND YACHT CLUB

Interior Decorating
by Johnny Penick

CUSTOM MADE
Furniture
Drapes—Carpets
for
Homes
Yachts Offices

JOHNNY PENICK INTERIORS

WEbster 3-4464 623 N. Federal Hwy.

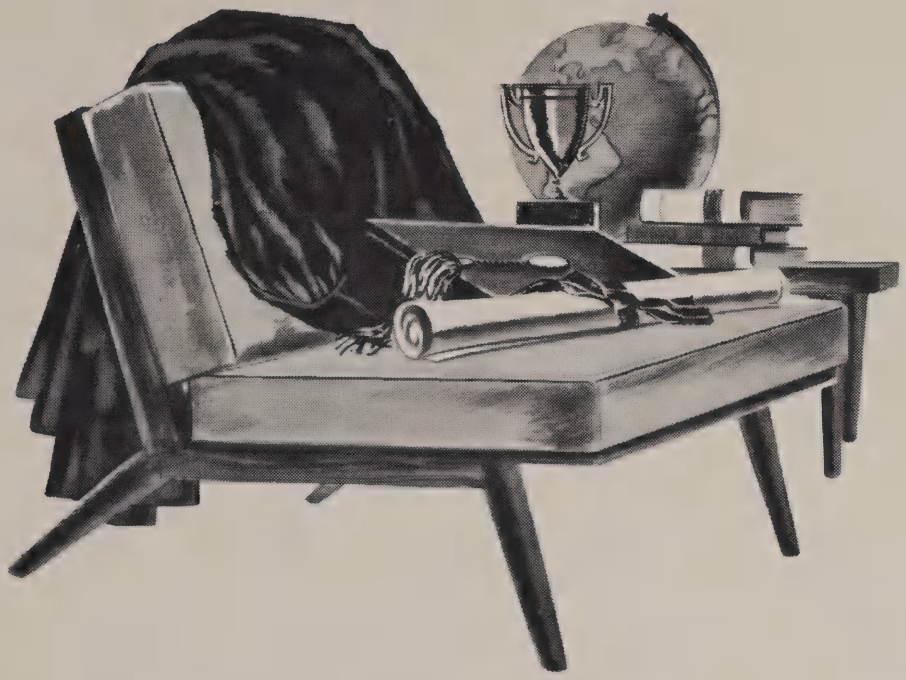

AFTER THE BIG EVENT BECOMES A FOND FLEETING MEMORY...?

YOU with student-days behind you, will be seeking a place in the sun to put what you have learned into practice.

Reddy Kilowatt suggests you look around Florida first where there is an ever growing need for well trained action-minded young people. Florida not only has set the pace for growing business and industry, but holds one of the brightest futures in the nation for young people with talent and ambition.

FLORIDA POWER & LIGHT COMPANY

Helping Build Florida

Official
BEANPICKER
Photographer

HORIZON STUDIOS

Creative Portraits Weddings

2435 E. Atlantic Blvd.
Pompano Beach, Florida
WH 1-1217

JANE PARKER
ORVILLE PARKER

PHOTOGRAPHIC
EXCELLENCE

Custom Framing

Natural Color Commercial

TAYLOR PUBLISHING COMPANY
"The World's Best Yearbooks Are Taylor-made"
YEARBOOKS

Carl C. Martin